FULL LEASED WIRE ASSOCIATED PRESS TELEGRAPH SERVICE

THE WEATHER.
Probably rain tonight, except fair in northeast portion. Saturday fair.

THE NEWARK ADVOCATE

Organize a "Bring 'Em Back Club" Today

VOLUME 97—NUMBER 56 NEWARK, OHIO, FRIDAY EVENING, APRIL 4, 1919 TEN CENTS A WEEK

BISHOP ANDERSON SCORES DELAY IN THE PEACE PARLEY

Says Europe is Disappointed Over Failure To Agree

SAYS PROBLEMS ARE DODGED NOT SOLVED BY DELEGATES

Predicts More Fighting If Negotiations Are Not Hurried

[ASSOCIATED PRESS TELEGRAM]

Columbus, April 4.—That Europe is absolutely disappointed at the outcome of the peace conference up to date; that the situation there is serious; and that there likely will be more war if the peace conference does not reach a just and equitable peace were assertions made here today by Bishop William F. Anderson of the Methodist Episcopal church on his way home to Cincinnati after several months spent in Europe.

"The situation in Europe is serious. The northeastern portion is in chaos. Europe is absolutely disappointed at the outcome of the peace conference up to date. The papers in England are in a panic over the fact that nothing has been accomplished. They are crying for a just and equitable peace without delay. Part of this is no doubt due to the short time devoted to the peace conference sessions each day—two hours—and to the fact that its problems have been backed away from rather than solved.

"There is still hope that something definite and practical may come before the sessions are ended. Let us hope. There is no doubt of the attitude of Europe looking toward America for leadership and the admiration for President Wilson as a man who could deliver a real solution in this crisis has been tremendous. But American influence will be tremendously minimized if some form of a League of Nations designed to guarantee peace in the future is not wrought out.

"It is hard to tell what will happen if the peace conference does not reach a just and equitable peace. There will likely be more war.

"I have yet to see the first indication of any change in the attitude of German leaders. The people have been kind to Americans under orders. Word was passed when the armistice was signed that it was from us that food and any possible advantage in the peace conference were to be obtained. I have no doubt German leaders have a big hand in the propaganda resulting in the present chaotic conditions."

Bishop Anderson believes Italy should have Fiume because its people wish to be joined to Italy an dbecause Italy has paid the price.

PRICE BOARD TO GET CASE AGAIN

Dissatisfaction with Price of Steel Fixed May Cause Further Action in Washington.

[ASSOCIATED PRESS TELEGRAM]

Washington, April 4.—On the outcome of the conference today between representatives of the railroad administration and the industrial board of the department of commerce relative to the prices of steel, it is believed, will depend the future activities of the board.

It developed yesterday that the refusal of the railroad administration to accept the prices of steel as fixed by the board and the subsequent conflict, which divided government officials into two opposing factions on the question of price-fixing, had resulted in the decision to recommit to the board the entire matter involved.

It was learned yesterday reconsideration of the policy of the board had been decided upon Wednesday at the meeting of cabinet members and heads of all the important government purchasing agents and the conference today are expected to determine whether withdrawal or revision of the prices announced is to be made.

ITALIAN LINER SUNK BY MINE

Big Vessel With 2000 Italian Soldiers On Board Goes Down in Adriatic.

[ASSOCIATED PRESS TELEGRAM]

Paris, April 4.—(Havas.)—The Italian transport Umbria with 2,900 officers and soldiers on board from Venice to Tripoli, has struck a mine and sunk, according to advices from Bari, Italy, quoting newspapers of that city. Several on board were killed and 100 injured.

MAURETANIA COMING WITH 3600 FIGHTERS

New York, April 4.—The British transport Mauretania, bringing home Admiral Sims and his staff, sailed from Brest April 1 for New York and should arrive Sunday or Monday next, according to a cablegram received here today by the British ministry of shipping.

Among those on board are 64 officers and 988 men of the American marines; 115 officers, 2659 men, and three nurses, Americans, formerly with the British expeditionary forces, and a number of civilians.

TO LEAD YANKS IN NORTHERN RUSSIA

Brig. Gen. Wilde P. Richardson.

Brig. Gen. Richardson has been given command of the American expedition in Northern Russia and will arrive there shortly with engineers, sanitary workers and replacement officers.

FEDERAL GARDEN DIRECTOR LIKES SCHOOL LAYOUT

U. S. Official Views Preliminary Work of School Gardens and Praises Tracts Under Way.

Lester S. Ivins, bureau of education, Washington, and regional director for the central states, United States school garden army, who was here yesterday afternoon addressing the meeting of the Federated Club women, was given a trip over the city by F. H. Smith of the Newark high school, on a tour of inspection of the 17 school garden plots.

Ivins was delighted to learn of the great interest the Newark school boys and girls are taking in school gardening and was surprised to learn that 700 pupils are enrolled for the spring garden work in Newark. It is expected that 1000 will take up the gardening. He declared that Newark has a fine "lay-out" and is to be congratulated.

Ivins said two million school gardens were cultivated last year and that fully five millions would be started this spring.

The value of the school garden movement lies not only in teaching the boys and girls the art of garden-making and in giving them healthful exercise but in teaching them conservation.

The garden work this year is in charge of Frank H. Smith, son of Robert W. Smith, who is the successor to Prof. Huff. The new supervisor of agriculture was in the Hebron schools last year. He is a graduate of O. S. U.

FIRST OF 37TH DIV. IN CAMP

More Than 1000 of Ohio Guard Troops Arrive in Camp Sherman Thursday Night.

Camp Sherman, Chillicothe, April 4.—More than a thousand members of the 37th division, the first to reach their home state arrived at Sherman last night from the east. Fifty one officers and 93 men from the headquarters detachment, 10 officers and 87 men from the headquarters troop, five officers and 165 men from the military police, 17 officers and 395 men from the 136th machine gun battalion and 11 officers and 283 men from the 112th field signal battalion, formed the first increment of the division to reach here. Camp officers state that from now on, for about 10 days, the soldiers from the 37th will pour into Camp Sherman every day.

Thirty one hundred and forty additional soldiers from the 37th have been ordered here for demobilization according to advices. Sixty one soldiers are from the Eighth heavy mobile ordnance repair shop and leave Camp Mills Sunday for Sherman. Two hundred and eighty nine men from the 160th infantry and 152 men from the 60th transportation corps also leave Camp Mills Sunday for this camp. One hundred and eighty nine men of the 159th infantry, ill from the 17th engineers and 197 casuals leave camp Merritt Saturday for Sherman. Three hundred and forty two soldiers, of an unnamed unit, left Camp Meade yesterday for the Ohio cantonment.

Sixteen hundred and sixty eight soldiers of the 146th infantry have been detailed to parade in Columbus, Canton and Akron. The detachment left Camp Dix for Akron yesterday afternoon and will arrive in that city early tomorrow morning. They will reach Canton early Sunday morning and Columbus early Monday morning for a parade. It is expected they will come to Sherman from Columbus Monday night.

The steamship Arizonian arrived from Bordeaux with 2629 troops. Seventeen officers and 712 men comprised the Fifth corps artillery park for Camps Grant and Sherman. The others, with the exception of a few casuals, made up the following aero squadrons: Nos. 19, 21, 26, 31, 32, 33, 37, 43, 101, 172, 173, 257 and 640.

QUEEN OPERATED UPON.

[ASSOCIATED PRESS TELEGRAM]

Madrid, Thursday, April 3.—The condition of Queen Victoria, who underwent a slight operation yesterday, is satisfactory, according to announcement. The operation became necessary after an indisposition of two months, it is said.

WILL NOT CHANGE CHARGE AGAINST J. M. COAKLEY

Grand Jury Will Probe Case on Charge of Assault

ADAMS DIES OF FRACTURE OF SKULL AT CITY HOSPITAL

Funeral Will Be Held at Rocky Fork Church Saturday

Henry Adams, 41, who was assaulted last Monday afternoon by J. Maxwell Coakley of Ohio street, and not John Copeland, as first reported through a misunderstanding of names, died Thursday afternoon, shortly before 5 oclock, at the City hospital. The body was taken to the Criss Bros. morgue and prepared for burial. The funeral cortage will leave the morgue Saturday morning shortly before 10 oclock (eastern time), and services to be held from the Rocky Fork church with interment in nearby cemetery.

Adams resided at 249 Jefferson street, and is survived by his wife and nine children—Grace, John, George, Eva, Blanche, Charlie, Helen, Vernon and Ruth, the latter a baby of 2 years; the oldest being 19. The family was dependent upon the father's earnings as a laborer at the Wehrle factory.

Coakley was arrested yesterday and was charged with assault with intent to kill, and was placed under $500 bond by Mayor Atherton, which he has been unable to furnish and is still confined in jail. Police Chief Sheridan stated today that a manslaughter charge would not be filed now but that it will be brought before the grand jury next week by Prosecuting Attorney Charles L. Flory.

The trouble between Adams and Coakley started when the men were assigned to shovel cinders on the canal bank at the Wehrle plant. A quarrel started and Adams was struck over the head with a shovel. Coakley is charged with striking Adams. The injured man was removed to the City hospital Wednesday evening, and an operation for depression of the skull followed. He was a member in good standing of the carpenters' union.

NEWARK PEOPLE TO SEE PARADE

Many Will Go to Columbus to See Artillery and Ammunition Train Parade On Saturday.

Many Newark people will go to Columbus tonight and tomorrow morning early to welcome their relatives and friends who are with the 37th division.

In the parade will be the 134th F. A. in which are many Newark men, and the 112th ammunition train which was heavily recruited in Newark.

The probable hour of arrival in Columbus is as follows: 112th sanitary train, Friday morning; 112th signal battalion, Saturday morning; 136th F. A., 8 oclock tonight; 135th F. A., early Saturday morning; 134th F. A., early Saturday morning; 112th ammunition train, early Saturday morning.

The big parade, Saturday morning, is scheduled for 9 o'clock.

OHIO RAINBOWS LISTED TO SAIL

Famous 166th Regiment, Old Fourth Ohio, Among Units Assigned For Early Return.

Washington, April 4.—Assignment of the complete 42nd (Rainbow division to early convoy home was announced today by the war department.

The official announcement names specifically the following units of the 42nd:

Headquarters and headquarters troop 149th, 150th and 151; machine-gun battalions, 83rd infantry brigade, headquarters 165th and 166th infantry, 84th infantry brigade headquarters, 128th (probably error in transmission and should be 167th), and 168th infantry, 67th field artillery brigade headquarters, 149th, 150th and 151st field artillery, 117th engineers and train, field signal battalion, train headquarters and military police, supply train, sanitary train and ammunition train. Only the hospital units are missing from the list.

At the same time the following additional units were announced as on the early convoy schedule: Bakery companies Nos. 388 and 398; evacuation hospital No. 18; air service casual company, No. 4.

OFFER FOR WILLARD BOUT IS BIG JOKE

Great Falls, Mont., April 4.—It developed today that the offer of $220,000 for the Willard-Dempsey fight made in a telegram to New York yesterday was signed "Great Falls Athletic association" and that it was sent to a local telegraph office by a stranger. As there is no such organization in the city, local followers regard the matter as a joke.

FAVORS LEAGUE IN TREATY.

London, April 4.—At a national conference held here yesterday under the auspices of the trade union congress and the labor party a resolution was adopted unanimously declaring that the covenant of the League of Nations should form a part of the preliminary treaty of peace.

DANZIG SITUATION CRITICAL AS FOCH IS AUTHORIZED TO SETTLE DISAGREEMENT

Figures indicate Danzig and other points of interest in European developments.

A settlement of the Danzig situation is expected within a few days. Marshal Foch has been given instructions and full authority by the allied peace conference to end the dispute. The Poles demand Danzig for a seaport. The Germans say they will fight to keep the Poles out. The allied officials have given Poland permission to land troops at Danzig.

1—The Germans in East Prussia are reported to be concentrating large forces under Von Hindenburg to oppose the landing of the Poles at Danzig. Bodies of troops are held in Germany border fortress of Thorn and at Graudenz. 2—Portion of German Silesia that the Poles want. 3—Part of Czecho-Slovakia formerly a part of Hungary and still in dispute with the Magyars. 4—Transylvania in dispute between the Roumanians and the Magyars. There is a large German setttlement there demanding independence. 5—An allied expedition has landed at Constanza, the Black Sea port of Roumania. These troops are on their way to Hungary to suppress the Reds and insure the carrying out of the terms of the armistice.

RAPS CRITICS OF AMERICA WHO WOULD AMERICANIZE FOREIGNERS

Columbus Editor Tells Club Women Tendency in U. S. Is to Belittle National Institutions—Urges High Ideals and Respect For Them.

"You cannot teach the foreigners who come to us to be Americans until you are American yourself There is a tendency in this country to belittle things Amenican, we criticze and ridicule our public officers, until the foreigners thinks they cannot amount to much. Before the war the wealthy went abroad to get an idea of how things were well done. The way to teach the foreigner to respect us is to respect American ideals and ideas ourselves," said George F. Burba, editor of the Columbus Dispatch in his address before the central district meeting of the State Federation of Women's clubs yesterday.

Mr. Burba was speaking on "Americanization." He opened his address with a remark that women had made progress in obtaining recognition, that but a few years ago he had written pert paragraphs ridiculing women's clubs, and that now he left his work and his home city to address them.

Taking up his subject he said the training of the foreigner was to play an important part, but "go slowly with the naturalization of these foreigners." Commenting on the fact that we teach the foreigner a disregard for our government by our own flippant tolerance of it he said: "As soon as our public officers are elected, president, governor and our own mayors, their defeated opponents begin by casting reflection upon them, and slurring them. You elected them, you should respect them. If they are selected and elected in the back of some saloon and through your staying away from the polls you can justly have nothing to say after they are elected." He related his experience as a newspaper man in dealing with a colony of Hungarians and stated that the Hungarians gave this country no trouble during the war, that it was the Austrians and Germans.

"The only way to educate the foreigner is in the public school, by this I mean also the parochial school for it is a public school No foreign language should be taught in the primary grades of any school. Foreigners must be taught to talk and think in the American language. To teach the foreigner to love America is to show him we are satisfied with it ourselves. I am not afraid of Bolshevism I refused to be stampeded by it. It may be necessary to get rid of a few of them, but that should come easy after the training in the recent war. There are too many sensible, Christian, home-owning people in this country to be overrun by a little bunch of atheists."

Sharing honors on the afternoon program with Burba was Lester S Ivins, regional director of the Bureau of Education at Washington, who spoke on the school gardens. His topic was: "The Work of the United States school garden Army for 1919 in Ohio."

"The children's garden affords both play and work, and in promoting it the greatest help comes from the women, and as usual we find the women are a little in advance of us on most subjects."

Mr. Ivins told of visiting the different legations in Washington and how each group stated the American army was the best in the world next to that

(Continued on Page 2, Col. 2)

"Y" SECRETARY IS RUSS PRISONER

Raid on Allied Lines In Archangel District Results in Wisconsin Man's Capture.

[ASSOCIATED PRESS TELEGRAM]

Archangel, Wednesday, April 2.—At allied headquarters this afternoon it was reported the situation was unchanged on all fronts. "The enemy has made no new attacks since being severely repulsed yesterday but the artillery on both sides continues active in the Odozerskaia sector.

After the Bolsheviki had held a position for several hours astride the road between Bolshoi Ozera and Odozerskaia on Sunday afternoon, they were driven out and it is reported by prisoners that their losses were extremely heavy. One shell from a Russian battery exploded in the midst of a party of Bolsheviki killing 15 men. The allied machine gun fire also caused many casualties.

It was during the period when the enemy held this road and were raiding the allied lines in the rear over a little used trail through the woods that Bryan R. Ryall of Bloomfield, N. J., a Y. M. C. A. secretary, and several soldiers, including two Americans, were taken prisoners. According to a Bolsheviki prisoner brought into Archangel today the American and British prisoners taken in this sector were removed to a village south of Bolshoia Ozera and were well-treated.

The American casualties during the last two weeks of fighting about Bolshoia Ozera include one officer and five men killed and seven wounded. Nine others are unofficially reported missing.

GERMANS AGAIN CAUTION ALLIES

Apparently Unconvinced That They Are Whipped, They Kick Against Policy of Hate.

[ASSOCIATED PRESS TELEGRAM]

Berlin, Thursday, April 3.—Leading ethical, philosophical and religious societies of Germany have addressed an appeal to President Wilson giving warning against a disregard of principles to which Mr. Wilson has pledged himself, which, they claim, induced Germany to lay down her arms.

The appeal declares that "If the Germans are driven to desperation they would rather become Bolsheviks than slaves," and charges the Czechs and Poles with anticipating the conclusions of the peace conference and violating the Wilsonian principles. It says the allies are "not only condoning the acts of the Czechs and Poles but are supporting those nations."

It is maintained the allies provoked anarchistic conditions in Germany by refusing to relax the blockade.

In discussing the possibility of a revival of militarism, the appeal says: "Only one thing could again weld the Germans of every state into a warlike power—the continuation of the policy of hate and annihilation that has been pursued by the allies."

Mr. Wilson is warned that the United States "with its great private fortunes and billion dollar trusts" is a "fertile field for communism" and it suggested that wealthy Americans "had better support the League of Nations."

AMERICA IS READY TO GIVE FILIPINO PEOPLE FREEDOM

Secretary Baker Tells Delegation That Time Has Come For Action

ENVOYS SAY ISLAND HAS STABLE GOVT. ESTABLISHED

Declares People Have Respect and Gratitude For America

[ASSOCIATED PRESS TELEGRAM]

Washington, April 4.—Members of the special mission of the Philippine legislature here seeking immediate independence for the islands were told today by Secretary Baker that he spoke President Wilsons mind when he said he believed the time had come to grant the complete independence desired by the Filipino people.

Delcaring there is now a stable government in the Philippine Islands managed and supported by the people themselves, and that it can and will be maintained if independence is granted the islands, and urging that now is the opportune time for presenting the claims because of the principles for which the United States entered the world-war—"for the liberty, the self-government, and the undictated development of all peoples"—Manuel L. Quezon, chairman of the Philippine mission, today presented to Secretary Baker the question of independence of the Filipino people. Mr. Baker, who is in charge of Philippine affairs this morning formally received the entire mission, numbering about 40 members, representing all elements of Philippine life.

After announcing that the mission brought to the United States a message of good will, gratitude and respect from all the inhabitants of the island, Mr. Quezon stated that he had been sent by his people formally to submit to this government the urgent question of their independence "in the confident hope it shall merit a just, righteous and final settlement.'

"Independence is the great national ideal of the Filipino people," Mr. Quezon asserted, "and we believe this is the proper time to present the question, looking to a favorable and devisive action, because of the declared and uniform policy of America to withdraw her sovereignty over the Philippines and to recognize our independence as soon as a stable government has been established. There now is a stable government and the fulfillment of this solemn promise you owe to yourselves, to us, and to humanity at large."

The speaker paid a tribute to the United States for the manner in which the affairs of the islands had been administered during the period of American occupation, which through the cooperation of American and Filipino, he said, "had brouht prosperity and progress unprecedented."

"You have truly treated us as no nation ever before has treated another under its sway," he declared, "and yet you and none better than you, will understand why, even under such conditions, our people still crave independence that they, too, may be sovereign masters of their own destinies."

NAVAL RESERVE MUST BE FREED

Failure of Appropriation Bill Makes It Necessary to Discharge Many When Treaty is Signed.

Washington, April 4.—Because of the failure of congress to enact the naval appropriation bill with its provision for an increased naval personnel, principally all members of the naval reserve force on active duty must be released immediately upon the declaration of peace.

In making this announcement today, the navy department stated that because of this fact and of the great need of officers due both to the continuing activities of the navy and the shortage of regular officers, it would be inadvisable generally to accept the resignation of officers of the temporary navy.

Many of these have asked to be relieved from duty so as to return to civil life, but attention was called by the department to the fact that they are under obligation to perform active duty with the navy for a period of not later than six months after the termination of the war. It was announced, however, that resignations of such officers would be accepted as additional officers were made or appointed in the temporary or permanent naval force.

"Our troops abroad must be brought home," said the department's announcement, "and they must be fed and provided for 'over there' before they come home. Our associates in the war still require food and provisions. To do this work, the navy today is operating 110 troop transports and 210 cargo carriers. The temporary officers of the navy are making this work possible."

WURTTEMBERG STRIKE COMES TO SUDDEN END

Berlin, Thursday, April 3.—The government of Wurttemburg has announced that the strike in that section of Germany has suddenly collapsed, according to a telegram from Stuttgart and has therefore requested Bourgeois counter strikers to resume work.

Farmers joined in the counter strike and Stuttgart was in consequence almost without milk today.

Eight thousand striking workmen at Duisburg, Rheinish Prussia, have refused to resume their labors until an adequate food supplyl has been provided.

PRES. WILSON IS CONFINED TO ROOM WITH HEAVY COLD

Rear Admiral Grayson Cables That Condition Is Not Serious

DIFFERENCES ARISE BETWEEN ENGLISH AND FRENCH GOVTS.

Premier Lloyd George Says England Is Ready to Make Sacrifices

[ASSOCIATED PRESS TELEGRAM]

Washington, April 4.—President Wilson is confined to his bed in Paris with a severe cold.

Rear Admiral Grayson, the president's physician, cabled Secretary Tumulty today that the president caught cold yesterday and was unable to be about although his condition was not regarded as serious.

[ASSOCIATED PRESS TELEGRAM]

Paris, April 4.—Although President Wilson was confined to his room today with a cold the Council of Four met in the Paris "White House" as usual It is understood that necessary matters will be referred to the sick room, or that the conferees will consult the president personally if occasion arises.

Colonel E. M. House took the President's place at the meeting of the council of four today.

The President's cold is a slight one, Rear Admiral Grayson said today and one day's rest probably will cure it. Dr. Grayson sent the President to bed as a preventitive measure. The cold developed last night.

The President, who retired at 8 o'clock last night, rested comfortably through the night.

[ASSOCIATED PRESS TELEGRAM]

Paris, April 4.—The Council of Four has appointed a committee consisting of L. P. Loucheur, French minister of reconstruction; Edwin Samuel Montague, British secretary to India and John W. Davis, American ambassador to Great Britain to put into definite form proposals for the solution of the reparations questions. These will be passed upon, in principle, by the council, it is reported, from French sources.

In a statement to the Petit Parisien, Premier Lloyd George of Great Britain denies there are dissensions between France and England regarding guarantees for France against Germany He declares that the understanding between the two governments is complete and that England is "ready to make fresh sacrifices, if necessary, to secure the peace and independence of France."

MEXICO TO FAVOR ALIEN INVESTORS

Change of Attitude of Government Is Noted in Editorial Comment and Offered Interviews.

[ASSOCIATED PRESS TELEGRAM]

Washington, April 4.—Private and official advices from Mexico City within the last few years were interpreted as clearly indicating a sudden change in sentiment in the republic toward foreign investments in Mexico and the coming session of congress will clear the atmosphere of much of the hostility shown since the adoption of the 1917 constitution. Diplomatic circles and officials of the sate department are much interested in this aparent change of front, as manifested in newspaper editorials and in statements by members of the Mexican congress which have been telegraphed here.

The American oil interests in Mexico, it was learned, have not receded from the stand originally taken that their vested rights in Mexico must be recognized and that the anti-foreign and confiscatory features of the new constitution must not operate, ex-post facto, against them. Nor have they shown any inclination to waive the rights in property which were purchased under the existing laws of Mexico but which were jeopardized by the new constitution. The American, British and French governments have protested to the Mexican government against the operation of certain parts of the constitution which were termed "confiscatory."

From recent advices it appears the new attitude of the Mexican people at least, and it is believed in official circles that this attitude is inspired by the government, is to recognize the rights of all people including foreigners to their vested rights under international laws.

AUSTRALIANS THREATEN RUSSIAN SYMPATHIZERS

[ASSOCIATED PRESS TELEGRAM]

Brisbane, Australia, April 4.—(via Montreal)—A labor newspaper here which praised the raising of a red flag by Russian demonstrators has been menaced by angry crowds which smashed the windows of its building.

Russian shops also were damaged. All Bryderne hotels have been closed until further notice.

Returned soldiers and others have adopted strongly worded resolutions demanding the deportation of Bolsheviki representatives and sympathizers, including two labor members of parliament.

MINERS WAGE REDUCED.

[ASSOCIATED PRESS TELEGRAM]

Leadville, Colo., April 4.—Announcement of a reduction of metal miners wages of one dollar a day, effective May 1, was made today by the Iron-Silver Mining company operating several properties in this district and by the Yak mines of the American Smelting and Refining company. About 1,000 men will be affected. Demoralization of the metal market, especially for lead and zinc, was given as the reason for the reduction.

NewspaperARCHIVE.com

A Friend In The Pipe Is A Friend That's Right

A friendly tale about a friendly smoke that gathers friends wherever friends gather

When you have found *your* tobacco you have found a friend. There are no more constant friendships than those between discriminating men and the tobacco that suits them. Choose your friends wisely, test your friends well; true friends, like rarest gems, prove hard to tell—excepting in the case of Honey Moon, *the friendly smoke.* You'll know its true friendship qualities as soon as you put a match to it.

It might also be said that Honey Moon, like Friendship, "cheers like a sunbeam; charms like a good story; inspires like a brave leader; binds like a golden chain; guides like a heavenly vision."

However, Honey Moon is unique; it's different. From the time its tiny green shoots peep up out of Mother earth and is christened Burley, until it's cured in the big wine casks at the Penn Company factory and then seasoned just as plum pudding is seasoned, it is getting its Honey Moon training. Mild, mellow and sweet to the taste and smell, it will not "bite" or dry out in the tin. Made in a Union shop by Union labor, expert and well-paid. By "bringing up" and "education," it is the smoke that sticks like a friend tried and true.

Besides, Honey Moon is reasonable in price—10c; larger size 15c. Don't hesitate to try Honey Moon. Forget the price. Just think of the quality. Get a package to-day from any tobacconist. They all carry it in your town. If Honey Moon proves unsatisfactory in any way, after you have smoked it, return it to the dealer and he will refund your money.

6 BELL-ANS Hot water Sure Relief

BELL-ANS FOR INDIGESTION

New Time & New Low Prices

Home-smoked Hams—lb.	35c
Home-smoked Bacon—lb.	40c
Smoked Skinned Shoulders—lb.	27c
Smoked Pork-Sausage—lb.	25c
Boiled Ham—lb.	60c
Dried Beef—lb.	60c
Plain Bacon—lb.	30c
Pickled Pork—lb.	30c
Dry Salt Pork—lb.	30c
Bulk Pork Sausage—lb.	25c
Rolled Corned Beef—lb.	20c
Beef and Pork Liver—lb	10c and 15c
Salt Herring—each	5c
Buttermilk—quart	5c
Onion Sets—lb.	10c

Good Young Beef, Veal and Pork at the right prices with the best service.

D. C. METZ

Corner East Main and Wing Sts.

SAVE ALL CHICKS

by feeding for the first three weeks

PRATTS Baby Chick Food

It carries them safely through the danger period, prevents disease, insures quick growth and early maturity.

C. S. OSBURN & CO.

14-16 East Church St.

PHONES AUTO 2085—BELL 340W

Closing Out Our Entire Grocery Stocks A Few Special Sat'dy Prices

FLOUR

24½-lb. sack	$ 1.50
Per barrel	11.50
Pancake—3 pkgs.	.25
Selfraising [illegible]—3 pkgs.	.25

OTHER SPECIALS

Large can Kraut—per can	.10
Large can Pumpkin—per can	.10
[illegible] Baked Beans—per can	.10
Lima Beans—per can	.10
[illegible]	.10
[illegible]—box	.10
[illegible] box	.10
American Beauty Oats—box	.10
Hominy—per lb.	.10
Whole Rice—per lb.	.10
Small can Tomatoes—3 for	.25
Mince Meat (per pkg)—3 for	.25
Syrup—1 gal. can	.70
Syrup—½ gal can	.40
Soup Beans—6 lb. for	.50
Colored Beans—6 lb. for	.50c
Raisins per box	.10
Prunes (2 pkgs.)	.20
Peaches (2 pkgs.)	.20
Apple Butter lb.	.10
Apple Butter per gal	1.00
Orange Jelly (2 cups)	.20
Orange Marmalade (2 cans)	.20
Sweetheart Talcum	.05
Herring [illegible]	.95

C. E. BOGGS

Both Phones.

IN THE ARCADE.

FRENCH POWERLESS TO STOP FRANKFORT RIOT

[ASSOCIATED PRESS TELEGRAM]

Coblenz, Thursday, April 3. The Spartacus uprising in Frankfort, to which city German government troops had been ordered, occurred virtually within sight of soldiers of the Tenth French army, who occupy the western suburbs, but were powerless to act owing to the fact that Frankfort proper is just over the Mainz bridgehead line. So far as known here no French troops have entered Frankfort, although requests were made that they should do so.

According to American medical officers who have been in Frankfort recently for the purpose of buying surgical instruments, there has been much gaiety in the city since the armistice was signed. All afternoon and far into the night the cafes were filled with people who became wealthy because of the war. There was apparently plenty of food but the prices were very high at hotels and restaurants. The Americans say they heard a different story regarding food from districts where the poor classes live. Many all night balls have been the feature of life in Frankfort and newspapers have devoted much space to describing what they called "riotous living." Ministers, too, have preached sermons in an endeavor to stem the tide of gaity which began last November and increased among the wealthy as time went on.

FRENCH DEPUTIES TURN DOWN SUFF. PROPOSALS

[ASSOCIATED PRESS TELEGRAM]

Paris, Thursday, April 3.—The chamber of deputies considered the electoral reform bill today, two women suffrage amendments being submitted. The first was presented by Henry Roulleaux-Dugage and provided that members of the chamber of deputies would be elected without distinction of sex. This was defeated when it was stricken out of the bill on the ground that there was insufficient time for discussion, the vote being 302 to 187.

The second amendment was submitted by Louis Andrieux and provided for the transmission of the right to vote to the next relative of heads of families without distinction of sex. It was pointed out that it would insure family representation and was needed because many heads of families had been killed during the war. It was defeated by a vote of 335 to 134.

Quinine That Does Not Affect Head

Because of its tonic and laxative effect, LAXATIVE BROMO QUININE (Tablets) can be taken by anyone without causing nervousness or ringing in the head. There is only one "Bromo Quinine." E. W. GROVE'S signature on the box, 30c. fri

DAYTON DISAPPOINTED; SOLDIERS DO NOT ARRIVE

[ASSOCIATED PRESS TELEGRAM]

Dayton, April 4.—Dayton, in gala attire, waited in vain today for the 148th regiment, representing Miami valley communities. All plans were made for the reception of the men, but at an early hour committees having charge of the proposed event were unofficially notified the soldiers would hardly get in today. In fact, the troops could not be located, and it was not definitely know the men had left Camp Mills for Ohio. According to the most reliable information obtainable here it may be several days before the 148th unit arrives here for the parade.

LEAVE CAMP SATURDAY.

[ASSOCIATED PRESS TELEGRAM]

Cleveland, April 4.—Major L. S. Connelly, commander of the First battalion, 148th regiment, left here this morning for Columbus. Major Connelly arrived here last night from Camp Mills.

He preceded his division to arrange for parades at Columbus and Dayton. The soldiers will leave Camp Mills tomorrow or Sunday, Major Connelly said.

The command is famous as the first regiment of the only division to cross the Escault river near Ghent in Belgium. For this it was praised by General De Couttee, chief of staff of King Albert's army, who called it "a military feat of unheard of audacity."

RAPS CRITICS

(Continued From Page 1)

of their own country. "From mathematical and logical conclusion I decided we had the best army in the world."

The aim this year is to have 200,000 gardens in Ohio and in this as last year the public and parochial schools are the biggest factors, for they are organized, and through them the seed is distributed. The bureau of education is this year furnishing insignia, showing a captain, lieutenant and other ranks which can be used to arouse enthusiasm for the garden army. Mr. Ivins at the conclusion of his talk visited several of the school gardens in Newark.

In order to hasten a crowded program, Mrs. Prentice Rood, state president did not talk until the last. She too told of what a real American meant, and what the women could and have accomplished. "If you want a thing, don't be impatient. Go to your public officers, and talk and talk to them and in such a way that soon they will begin to think the idea is their own and they will do what you want. They will claim the credit for the big idea, but don't let them bother you, so you accomplish what you set out to do. We don't care who claims the credit. What we need now, is not American ideas, but American ideals."

She touched on the wonderful work done at Camp Sherman by club women and stated that Ohio had done more for her contonment than any other state in the union. Owing to the lack of time Mrs. Rood merely touched upon the more important of the things she wished to bring to the attention of the meeting.

Others on the program were Mrs. John MacKee of Springfield who spoke on "Art," Mrs. Warren P. Williamson of Youngstown on "Music," Mrs. George E McCormick of Marion on press work and Miss Lillian H. Stone president of the Cincinnati Kindergarten Association Training school who talked of "Child Conservation." Miss Stone said the thing to do was to care for the welfare of the very small child, for that was the real starting point. "It is the child between two years old and the school age who is neglected," said Miss Stone.

The afternoon program opened with two beautiful piano numbers "Serenade" and "Running" by Miss Bessie Larkin.

At the noon hour the women of the First Baptist church served an elegantly appointed dinner of three courses, and punch was served at the close of the sessions.

The attendance in the afternoon was splendid, and the success of the meeting was made possible by the work of the following committees of which the chairmen were:

Registration, Mrs. Leland Baxter; Entertainment of Guests, Mrs. Harry Scott; Hotels, Mrs. Elizabeth Eagye; Motors for Official Family, Mrs. F. P. Kennedy; Decoration, Mrs Rollin Sook; Music, Mrs. C. W. Miller; Printing, Mrs. F. B. Windle; Reception, Mrs. Jas. Fitzgibbon; Motor Corps, Mrs. Walter Bainbridge; Luncheon, Mrs. Samuel Sachs, Mrs. Chas. Allen, Mrs Carey Norris; Ushers, Mrs. Robt. McCann, Mrs. Frank Harrison, Miss Mary Carl Miss Mable Jones.

24 Carat Nourishment in every golden granule of

Grape-Nuts

The solid meat of barley and wheat.

No raise in price during or since the war

CORTELYOU'S SON ADVANCES RAPIDLY

Capt. George B. Cortelyou, Jr.

Captain Cortelyou, Jr., son of the former cabinet member, enlisted in the seventeenth engineers at the beginning of the war and rose to the rank of captain, one of the few men in service to accomplish this feat. He is now stationed at Camp Merritt.

AMERICAN CATTLE TO BE SENT TO FRANCE

[ASSOCIATED PRESS TELEGRAM]

Washington, April 4.—American dairy cattle are to be sent to devastated districts of France where they will do their "bit" toward restoring the health of the children of those regions. More than 100 head of pure-bred cattle, recently purchased by the French high commission and selected from the best herds by experts of the United States department of agriculture, shortly will leave New York for Havre on a specially-equipped transport.

GREECE PROTESTS ACTS OF U. S. MISSIONARIES

[ASSOCIATED PRESS TELEGRAM]

London, April 4.—The metropolitan of Athens has sent to America a strong protest against what is considered to be a hostile attitude on the part of American missionaries in respect to the rights of Greece in northern Epirus and Asia Minor, says an Athens dispatch to the Exchange Telegraph company.

TROOP TRAINS WILL PASS HERE LATE TODAY

Officer Stouffer of the Pennsylvania Railway, was ordered to Dennison, O., this morning to meet a couple of troop trains, which are due in that place from the east between 1 and 2 oclock, and which are either on the way to Columbus or Camp Sherman. They will possibly pass through this city between 4 and 5 o'clock.

CRUISER BRINGS IN 1500 OVERSEAS MEN

[ASSOCIATED PRESS TELEGRAM]

New York, April 4.—Twenty eight officers and 1525 men comprising all the letter companies and the medical detachment of the 337th infantry, 85th division (former national army of Michigan and Wisconsin) arrived here today on the cruiser Frederick from Brest. They are assigned to Camps Custer, Dodge, Dix, Lewis, Beauregard, Pike and Sherman. Also aboard were 50 casuals of various branches of the service.

INLOW LANDS IN U. S.

Mrs. William E. Ballinger of 43 East street has received word that her brother, Orris E. Inlow of Company K, 340th regiment, 85th division, has arrived in this country. Inlow went abroad with the Rainbow division but was transferred.

DONATE FLOWERS.

The flowers used in the decorations for the central district convention of the Ohio Federated clubs, were donated by Kent brothers.

Read Advocate Want Ads Tonight.

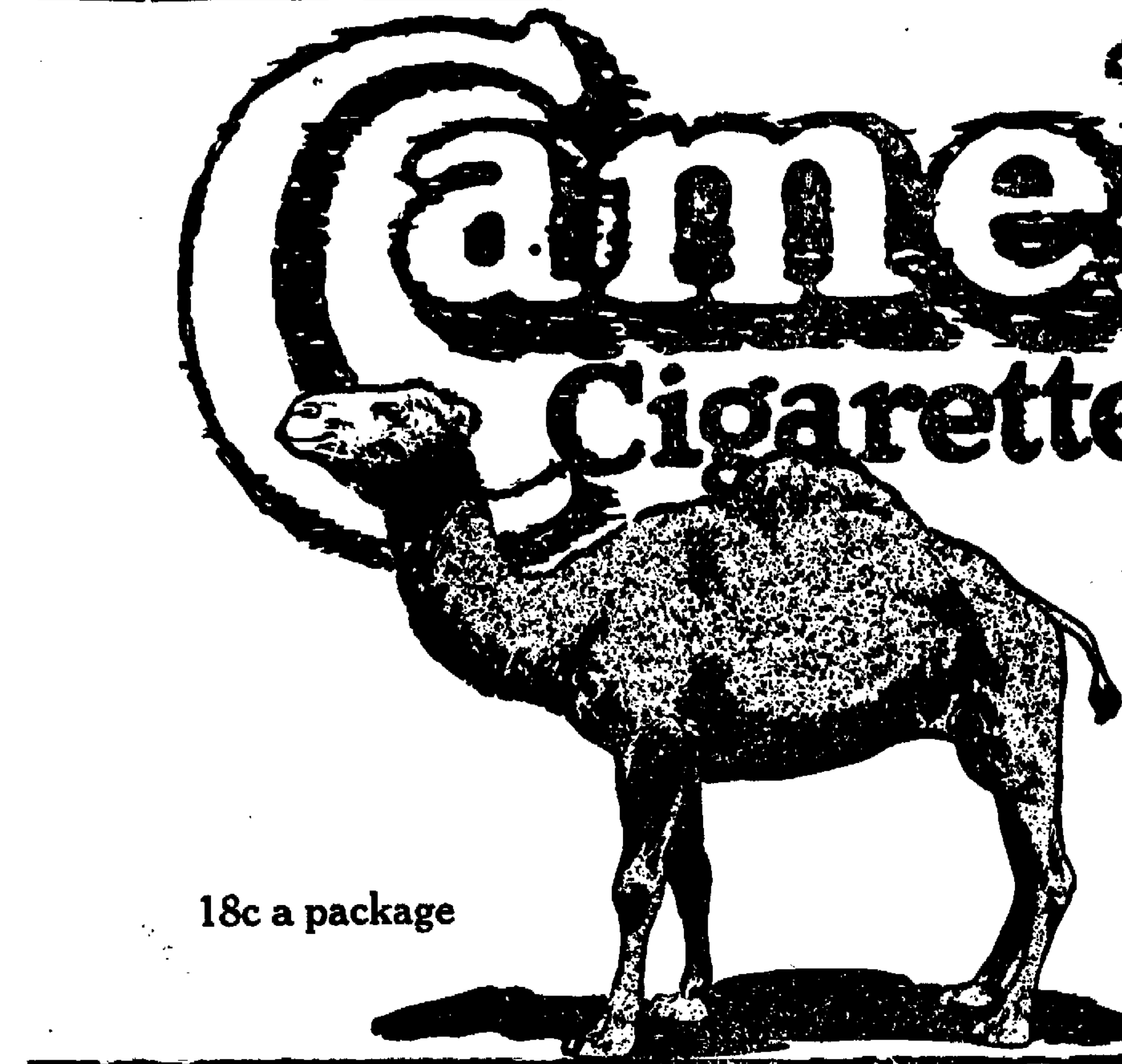

18c a package

CAMELS will put more real enjoyment into your life than any cigarette you ever set between your lips! Camels refresh; Camels are the cheeriest work-and-play cigarettes that ever came your way! Camels expert blend of choice Turkish and choice Domestic tobaccos is a revelation! You have never smoked a cigarette like Camels! They give such unusual satisfaction!

You do not have to cultivate a liking for Camel Cigarettes. The blend takes care of that! For, you start right in as though you had been keen-on-Camels every day for a year! Camels not only win your taste quickly and permanently, *but they never tire it!*

Camels refreshing flavor and fragrance and coolness become more enjoyable all the time.

The more liberally you smoke them, the greater your appreciation of their freedom from tongue-bite, and from any unpleasant cigaretty after-taste or unpleasant cigaretty odor!

Smoke Camels on a try-out. Put them to the severest test you know! *For personal information, compare Camels with any cigarette in the world at any price!*

R. J. REYNOLDS TOBACCO COMPANY, Winston-Salem, N. C.

OCEAN FISH

SPECIAL ANNOUNCEMENT

Fancy Fish From the Atlantic Ocean Direct to Your Table

PRICES SMASHED DWNWARD

We will retail one car Fancy Fish to the people of Newark at Wholesale Prices Saturday, Monday and Tuesday. Car is located on B. & O. Track at First Street, opposite B. & O. Freight House.

Our method is to introduce ocean fish to the people of inland cities at attractive prices. Our stock is chilled immediately after being caught, so when it reaches you it will be perfectly fresh when it is defrosted ready to be used, thus assuring you of receiving fancy fish. We offer the following varieties

DORY HADDOCK, BOSTON BLUEFISH OR STEAK POLLOCK, MARKET COD, FLOUNDERS, WHITE SOLE, DORY STEAK COD POUND 10c

Extra Special FANCQ FINNAN HADDIES—WHILE THEY LAST, 2,000 LBS., AT LB **8c**

Note the large assortment and the most extraordinary low price. All fish remaining unsold Wednesday will be donated to charitable institutions. Any deserving institution willing to accept same will leave name and address at car.

BUY FROM THE CAR

Car open Saturday and Monday from 7 a. m. till 5 p. m. Open Tuesday at 7 a. m. until sold out. Kindly bring basket or paper if possible.

Atlantic Fish Distributing Co.

Main Office—Boston Fish Pier, Boston, Mass.

THE HOME BAKERY & GROCERY CO.

49-51 SOUTH THIRD STREET. Auto Phone 1989.

FEW OF OUR EVERYDAY SPECIALS

Pound Loaf Bread	8c
Cookies of all kinds, dozen	12c
Milk of all brands	7 and 14c
Teco pancake flour or buckwheat	10c
Henkle's Buckwheat	10c
Mother's Oats, pkg	12c
Early June Peas, per can	15c
Sweet Corn	15c
20c can Green Beans, for	15c
40c O-Kay Coffee	35c
Golden Sun Coffee	38c
San Marto Coffee	38c
Silver Seal Coffee	38c
3 Pkg. Macaroni or Spaghetti	25c
3-10c Dutch Cleanser	25c
10 bars Clean Easy Soap	48c
10 bars Mascott Soap	45c
2 cans L. & S. Baked Beans	35c
3-10c rolls Toilet Paper	25c
Pound Pkg. Naptha Washing Powder	6c
Soup Beans, lb	10c
Lima Beans, 2 lbs. for	25c
Salmon, pound cans	20, 25, 30c
Crisco, per pound	30c
3 pounds Cranberry Beans	25c
Large Sour Pickles, dozen	20c
California White Cherry	40c
Monarch Red Raspberries	45c
Large can Sweet Potatoes	25c

You can save **20%** on your Bread Bill if you let our bread wagon stop at your door with fresh bread for only **8c**

WHY PAY MORE?

WE DON'T DELIVER GROCERIES ALL THESE PRICES ARE CASH AND CARRY

THE HOME BAKERY & GROCERY CO.

Men's New Spring Hats; the latest shapes and colors; all sizes $2.25, $2.98, $3.98, $4.48

THE HUB

NewspaperARCHIVE.com

Constipated Children Gladly Take

"California Syrup of Figs"

For the Liver and Bowels

Tell your druggist you want genuine "California Syrup of Figs." Full directions and dose for babies and children of all ages who are constipated, bilious, feverish, tongue-coated, or full of cold, are plainly printed on the bottle. Look for the name "California" and accept no other "Fig Syrup."

The Stein-Bloch Co. 1919

OUR Spring showing of smart clothes for men and boys embodies every essential which constitute clothing quality—exceptional wearability, nicety of tailoring, and beauty of pattern and color. All moderately priced.

Home of
Stein-Bloch Smart Clothes
Manhattan Shirts
Knox Hats.

HERMANN
STEIN-BLOCH SMART CLOTHES
THE CLOTHIER
"The Store Where Quality and Service Count"

THE

Burch Gift Shop

NEW LOCATION—30 ARCADE

Bring the baby in for a new spring bonnet. You will be more than pleased with the selection you will find of dainty sheer caps. Some made of fine French organdie, trimmed in embroidery to match, or lace; others, hand-made of soft batiste.

Come in Early to Get Best Selections

THE BEST NEWS,——

the kindest gift to make a friend who is suffering is the inspiring message of hope and the certain knowledge that

Chiropractic Adjustments

correct abnormal conditions.

Let an experienced Chiropractor assist Nature by removing obstacles which interfere with the curative processes.

NEWARK'S
SCIENTIFIC CHIROPRACTOR,
LICENSED PRACTITIONER

B. E. CREIGHTON, D. C.

Office Hours: 9-12 a.m.; 2-5 and 7-8 p. m. 54 Hudson Ave., Newark, O.

NEW ILLS OF THE FLESH HERE WITH THE SPRINGTIME

Troublesome Seeds Sown by the "Flu" as Well as by Winter.

It is needless to argue that the body reaches winter's end with lowered strength. Everybody knows it does. And everybody knows that with this coming of the season's change the body needs a "spring tonic." Those who've been at grips with influenza know further that in their cases more toning and building up will be needed this month and the next than ever.

Nerv-Worth stands ready to fill the bill. It steadies and strengthens the nerves, whets the appetite, aids digestion, rouses the liver, regulates the bowels, restores restful sleep, banishes sick and nervous headache and other aches and pains, builds up run-down systems. In doing this it becomes the best of spring tonics. No need to dwell on this, either. Make the test yourself—buy a bottle of Nerv-Worth and if its contents do not tone and build you up in the way described the druggist will hand your dollar back.

Ask for Nerv-Worth Laxative Tablets, 25c a box. Taken in connection with Nerv-Worth the liquid, they do a great work. Especially useful in thoroughly cleansing the bowels for those whose habits of constipation do not readily yield to the laxative properties of Nerv-Worth, the liquid.

T. J. Evans sells Nerv-Worth in Newark, neighborhood agencies: Utica Drug store, Utica, W. P. Ullman, Granville, C. S. Howard, Johnstown. 4 2-4

90-YEAR-OLD SOLDIER SERVED THROUGH WAR

Paris, Thursday, March 27.—After serving four years and a half in dug-outs and billets as a sapper in an engineering regiment, Lieutenant Surugue 80 years old, was mustered out of the service a few weeks ago.

When the war broke out in 1914, he volunteered for the duration of the strugle and during the conflict earned the sobriquet of "the dean of the Poilus."

After being accepted in the army, Lieutenant Surugue served in a training camp learning the manual of the rifle and bayonet. When he had sufficiently advanced he was immediately sent to the front and during the war passed most of the time near Souchez, where shells fell with constant regularity. He is at present in fine health and tuned to continue the campaign, should occasion demand it.

MR. KIBLER'S FUNERAL WILL BE HELD MONDAY

Funeral services for Hon. Edward Kibler, who died Thursday morning, will take place Monday afternoon at 2 o'clock (central time) in the home, 179 Granville street. Rev. Calvin G. Hazlett of the First Presbyterian church, will conduct the services, and interment will be made in Cedar Hill cemetery. Mrs. W. W. Neal, sister of Mr. Kibler, left for the south the day before his death, but was reached by wire and is returning.

OBITUARY

Mrs. J. C. Ford, aged 62 years, died last night at 7.30 at her home in Union Station, following an illness of complications. She leaves her husband, one daughter Maud of the home, and one son, Howard of Hebron. A sister, Mrs. Ashton of this city, and a brother, Sheldon Jewett of Homer also survive.

Funeral services will be held Sunday afternoon at o'clock, Eastern time, Rev. Mr. Mellinger will officiate and burial will be made in Licking cemetery.

Funeral of Mrs. William Butler.

The funeral of Mrs. William Butler will be held on Saturday at 2 o'clock at the home in Eddy street and will be private, Rev. Geo. Bohon Schmitt will conduct the services. Friends are invited to the home this evening or Saturday morning. Interment will be made in Cedar Hill cemetery. Mrs. Butler's sister is Mrs. Edward Nehls, not Mrs. Henry Nehls.

Robert Cooperrider.

Robert Cooperrider, 34, died at the home of his father in Hebron, Thursday afternoon at 2 o'clock. Death resulted from tuberculosis. Surviving is the father, L. S. Cooperrider, six brothers, Rollin of Union Station, Raymond of Canton, Orval, Floyd, Harry and Walter of Hebron; three sisters Mrs. Harry Jacobs, Mrs. John Moore of Kirkersville, and Miss Alice of the home.

Funeral services will be held at 12 o'clock (eastern time) Saturday, at the M. E. church, Rev. T. B. White, pastor of the church, officiating. The funeral will be under the auspices of the Hebron lodge of Masons, and burial will be made in Licking cemetery.

Mrs. Martha Gutridge.

Mrs. Martha Gutridge, wife of S. E. Gutridge, died at her home, 38 North Sixteenth street, last night, following a lingering illness.

Surviving is the husband and five sons: Harry, Charles, John, Fred and Robert. Mrs. Gutridge was a member of the Presbyterian church at Hanover.

Funeral services will be held Saturday afternoon at 2 o'clock (eastern time), at the home, Rev. Calvin G. Hazlett officiating. Interment in Cedar Hill cemetery.

Edward Kibler.

In the death of Edward Kibler, which occurred at his residence in Granville street yesterday morning, the community loses one of its most sterling and distinguished men. A man whose public duties have been so multiform as to keep him continually in the public eye and who drops at his post at the zenith of his powers and usefulness shocks even a busy world and gives it pause.

So familiar are we with that dignified figure on our streets and his name on our lips that it is with a construction of heart that we realize we shall see him now no more. As advocate, educator, man of affairs, and upright citizen, his memory rests on a solid foundation and many a heart will re-echo the eulogy heard today: "That fine man gone!" A man in touch with all that made life vitally interesting and worth while. Never was there an uplift movement that did not have his sanction. Untiring in his enthusiasm for the best in music and literature, in this day when community work is the slogan, he led the vanguard.

The real charm of his genial personality, however, was reserved for those whom he called his friends, fortunately not few in number. To them he was most companionable and inspiring by some subtle alchemy of understanding, all his own.

With a singularly mild and charitable view of the faults and foibles of others, his regard for his own attainments was modest. It made him a welcome guest and an agreeable host. Of broad culture and deeply read, he had a genius for leadership. Loyal to old as well as newer friends, his college fraternity ties were knit to his soul, and in the perplexities of a multitude of business matters he always found time for an office of friendship. A man of stern principle and broad charity, of great ambitions and yet who delighted in the quiet walks of life, an ardent lover of nature, humorous and sympathetic, human and lovable, his sudden passing must always have in its attendant loss, the element of tragedy.

Mrs. Susan Jones.

The funeral of Mrs. Susan Booth Jones will be held Saturday at 2 p. m. at the home west of Alexandria.

Card of Thanks.

We wish to extend our heartfelt thanks to our many friends and neighbors for their kindness shown us, during the sickness and death of our dear husband and father Harvey C. Mason. Rev. Mr. Porter for his consoling words, the choir for the music Mr. Criss for his services. Friends and relatives for the beautiful floral offerings. Mrs. Harvey Mason and children. 4 4 1t

Card of Thanks.

We wish to extend our sincere thanks to our neighbors, friends, Elks, Eagles, Local Union 156, Dr Rank, Rev Stull and Mr. Bradley for their kindness, flowers and sympathy during the illness and death of our beloved husband and father. Mrs. W. B. Patton and son Harold. 4-4-1tx

METHODIST MEN TO ORGANIZE FOR CENTENARY

At a conference between some of the laymen of the First M. E. church and Dr. McElfresh, district superintendent, and other leaders in the centenary movement, it was decided to call a meeting of all of the men of that church next Monday at 6 o'clock (old time). Good speakers from out of town will be present, and after supper plans will be discussed and an organization perfected for participation in the centenary movement and the payment of the debt on the church building.

The centenary movement, a laymens movement, is not only the biggest thing in Methodism today, but one of the biggest things in the world. The war has left many problems which cannot be solved without the assistance of the Christian churches.

One of these is Bolshevism, which menace puts new work upon both the home and foreign missions of all churches. These new duties coming at th etime of the centennial of Methodist foreign missions have caused the laymen of that church to inaugurate the centenary movement, the big meeting of which will be held in Columbus in June.

All Methodist men will be urged to attend the supper, Monday night. Price of the supper will be 35 cents. Those who expect to attend have been asked to give their names to F. M. E. Windle.

FRECKLES

Now Is the Time to Get Rid of These Ugly Spots.

There's no longer the slightest need of feeling ashamed of your freckles, as Othine—double strength—is guaranteed to remove these homely spots.

Simply get an ounce of Othine—double strength—from any druggist and apply a little of it night and morning and you should soon see that even the worst freckles have begun to disappear, while the lighter ones have vanished entirely. It is seldom that more than an ounce is needed to completely clear the skin and gain a beautiful, clear complexion.

Be sure to ask for the double strength Othine as this is sold under guarantee of money-back if it fails to remove freckles.

CUT THIS OUT

Old English Recipe for Catarrh, Catarrhal Deafness and Head Noises.

If you know of some one who is troubled with Catarrhal Deafness, head noises or ordinary catarrh, cut out this formula and hand it to them and you may have been the means of saving some poor sufferer perhaps from total deafness. In England scientists for a long time past have recognized that catarrh is a constitutional disease and necessarily requires constitutional treatment.

Sprays, inhalers and nose douches are liable to irritate the delicate air passages and force the disease into the middle ear which frequently means total deafness or else the disease may be driven down the air passages towards the lungs which is equally as dangerous. The following formula which is used extensively in the damp English climate is a constitutional treatment and should prove especially efficacious to sufferers here who live under more favorable climate conditions.

Secure from your druggist 1 ounce of Parmint (Double strength). Take this home and add to it 1-4 pint of hot water and a little granulated sugar; stir until dissolved. Take one tablespoonful four times a day. This will often bring quick relief from distressing head noises. Clogged nostrils should open, breathing become easy and hearing improve as the inflammation in the eustachian tubes is reduced. Parmint used in this way acts directly upon the blood and mucous surfaces of the system and has a tonic action that helps to obtain the desired results. The preparation is easy to make, costs little, and is pleasant to take. Every person who has catarrh or head noises or is hard of hearing should give this treatment a trial. T. J. Evans.—(Adv).

3-Grain Cadomene Tablets Absolutely Restore

Vigor, Vitality, Strength to Weak Men and Women. Sold by All Druggists. —Adv.

Paris: Apprehension is spreading through peace conference over lack of results.

Men's Good Wearing Work Trousers—at $1.98

THE HUB

MEN AND WOMEN

Women as well as men are made miserable by kidney and bladder trouble. Dr. Kilmer's Swamp-Root, the great kidney medicine, is highly recommended by thousands.

Swamp-Root stands the highest for the reason that so many people say it has proved to be just the remedy needed in thousands of even the most distressing cases.

At druggists in large and medium size bottles. You may receive a sample size bottle of Swamp-Root by Parcel Post, also a pamphlet telling you about it. Address Dr. Kilmer & Co., Binghamton, N. Y., and enclose ten cents, also mention the Newark Daily Advocate. 4 2-4 3-11

THERE'S HEALTH IN THIS SPRING TONIC

These are the months to get rid of all the impurities that have stored themselves in your system during the winter.

We advise a vegetable blood cleanser that has stood the test of many years use. See your druggist.

SAY "I WANT CELERY KING"

Brew a cup and drink it every other night for a few weeks. It cleans the system, is good for stomach and liver and its regular use banishes pimples, cleans up blotches and makes you feel younger.

You'll like it, the children like it and the cost is too trifling.

POSLAM VITAL TO SUFFERERS FROM ECZEMA

If you have eczema, your prompt use of Poslam may mean all the difference between immediate comfort and a long period of itching distress. Take the easy, pleasant way to quick relief. Apply Poslam right on the raw places that burn and itch. Feel a burden lifted as the skin is soothed and pacified. You will know then to what a high state of efficiency this reliable remedy has been brought. Poslam is concentrated. Short treatment suffices for most minor troubles.

Sold everywhere. For free sample write to Emergency Laboratories, 243 West 47th St., New York City

Poslam Soap, medicated with Poslam, should be used if skin is tender and sensitive.

CATARRH OF THE STOMACH IS DANGEROUS

"Thousands Have It and Don't Know It," Says Physician. Frequently Mistaken for Indigestion—How To Recognize and Treat.

"Thousands of people suffer more or less constantly from furred, coated tongue, bad breath, sour burning stomach, frequent vomiting, rumbling in stomach, bitter eructations, gas, wind, and stomach acidity and call it indigestion when in reality their trouble is due to gastric catarrh of the stomach" writes a New York physician.

Catarrh of the stomach is dangerous because the nervous membrane lining of the stomach is thickened and a coating of phlegm covers the surface so that the digestive fluids cannot mix with the food and digest them. This condition soon breeds deadly disease in the fermented, unassimilated food. The blood is poluted and carries the infection throughout the body. Gastric ulcers are apt to form and frequently an ulcer is the first sign of a deadly cancer.

In catarrh of the stomach a good and safe treatment is to take before meals a teaspoonful of pure Bisurated Magnesia in half a glass of hot water as hot as you can comfortably drink it. The hot water washes the mucous from the stomach walls and draws the blood to the stomach while the bisurated magnesia is an excellent solvent for mucous and increases the efficiency of the hot water treatment. Moreover the Bisurated Magnesia will serve as a powerful but harmless antacid which will neutralize any excess hydrochloric acid that may be in your stomach and sweeten its food contents. Easy, natural digestion without distress of any kind should soon follow. Bisurated Magnesia is not a laxative, is harmless, pleasant and easy to take and can be obtained from any local druggist. Don't confuse Bisurated Magnesia with other forms of magnesia, milk, citrates, etc., but get it in the pure bisurated form (powder or tablets.) especially prepared for that purpose.

VIGOROUS MEN AND WOMEN ARE IN DEMAND

If your ambition has left you, your happiness has gone forever unless you take advantage of T. J. Evans' magnificent offer to refund your money on the first box purchased if Wendell's Ambition Pills do not put your entire system in fine condition and give you the energy and vigor you have lost.

Be ambitious, be strong, be vigorous. Bring the ruddy glow of health to your cheeks and the right sparkle that denotes perfect manhood and womanhood to your eyes.

Wendell's Ambition Pills, the great nerve tonic, are splendid for that tired feeling, nervous troubles, poor blood, headaches, neuralgia, restlessness, trembling, nervous prostration, mental depression, loss of appetite and kidney or liver complaints.

You take them with this understanding that: In two days you will feel better. In a week you will feel fine, and after taking one box you will have your old time confidence and ambition or the druggist will refund the price of the box.

Be sure and get a 50 cent box today and get out of the rut. Remember T. J. Evans and dealers everywhere are authorized to guarantee them. Advt.

BENEFIT

BIG SHOW

AT THE

LYRIC

FRIDAY NIGHT

STARTING AT 11 O'CLOCK

2 HOURS SOLID ENTERTAINMENT 2

WITH A SPARKLING CHORUS
FUNNY COMEDIANS

A REGULAR QUARTETT

A BIG TIME BLACK FACE ACT

A BIG HANDICAP WRESTLING FEATURE

AND A BIG TEN PIECE ORCHESTRA OF TALENTED MUSICIANS

DON'T FORGET FRIDAY NIGHT

ADMISSION 50c TO ALL

Boys in Khaki
Boys in Blue

Here's our Welcome Home to You.

"Welcome Home" SALE

Newark Shoes for MEN

$3.95 for $5.50 $5.00 $4.50 Newark Shoes

$5.85 for $7.00 $6.00 Newark Shoes

THE royal feast of values that we have prepared for Uncle Sam's returning stalwarts has been a tremendous success. It has been like a great housewarming! Hundreds that we missed during the war are once again proud wearers of NEWARK Shoes.

This big "Welcome Home" Sale brings you your choice of our $7 and $6 custom bench-made NEWARK shoes for $5.85, and our $5.50, $5 and $4.50 models for $3.85—the greatest values in shoes that this city has seen in three years. Come tomorrow sure, for this is the last week of this sale.

Newark Shoe Stores Co.
LARGEST RETAILERS OF SHOES IN THE WORLD

3 SO. 3RD ST. NEAR MAIN,
Newark, Ohio.
297 Stores in 97 Cities

The mileage guarantee of Kelly-Springfield Tires represents, not the most you could hope for, but the least you could expect.

Kelly-Springfield
TIRES
and
INNER TUBES

Kelly-Springfield Inner Tubes are tough and durable. You could use one for a tow line if you wanted to. It wouldn't fail as a tow line, and it wouldn't even spoil it as a tube.

NEWARK AUTO SUPPLY CO.

77 E. Main St. TRACEY & BELL

Opposite New Postoffice

You'll Find News in The Wants Today

NEWARK ADVOCATE

Establisher In 1820.

Published Daily Except Sunday.
THE ADVOCATE PRINTING CO.
C. H. SPENCER, President.

Terms of Subscription.

Single copy 2c
Delivered by carrier by week 10c

Subscription by Mail.

One month .... $ .35
Three months 1.00
Six months 1.75
One year 3.00

Entered as second class matter March 10, 1882, at the postoffice at Newark, O., under act of March 4, 1879.

Member of the Associated Press.
The Associated Press is exclusively entitled to the use for publication of all news dispatches credited to it or not otherwise credited in this paper and also the local news published herein. All rights of republication of special dispatches herein are also reserved.

GUARANTEED CIRCULATION.
The circulation of The Newark Advocate has been audited by the Audit Bureau of Circulations, the recognized authority on expert circulation examination.

The Newark Advocate will not knowingly publish a fradulent or dishonest advertisement.
In case of any unsatisfactory dealings with advertisers using The Newark Advocate, REPORT AT ONCE to The Newark Advertising Club, Chamber of Commerce, 26½ North Park Place.

THE ADVOCATE SERVICE FLAG.

★
EDGAR F. ALBRIGHT.
★
WILLIAM ALLSPAUGH.
★
LEO BAKER.

A BUSINESS OUTLOOK.

The biggest factor in the business outlook at any given moment is the subtile factor called "confidence."

When business men have courage, all the producing element set out to produce to their capacity, which keeps everybody busy and earning money. And when business men lose courage, factories shut down. Timid people should realize that their gloomy temperament tends to bring on the conditions they spend their lives in dreading.

One strong reason for confidence is that there is now in existance, tried out in the furnace of war, the great federal reserve banking system. Before this organization was created, the United States suffered from business depressions about every decade or a little oftener. The bank laws were so rigid that a perfectly sound and solvent business could be wrecked merely by a lack of ready money. This weakness in the financial structure has now been removed by legislation that makes possible the massing of reserves to protect every solvent business. Thus the principal cause for the old periodical panics has been removed.

There is always danger in times of inflation and over confidence, that a great structure of debts will be built on an insufficient foundation of assets. But the business community has advanced with caution through this war period, and no such condition is likely to exist.

The country still faces the peril of Bolshevism. But the school educated American masses will not be fooled by the follies that have deluded poor blinded Russia. So with prudent and courageous enterprise, with justice to all elements of the working community, all cloud should evaporate in the clear sunshine of American optimism.

Some people can't go to church during Lent because the roads are in such bad condition, and they won't be able to go to church after Lent because the roads will be so good and they want to go to motoring.

It is proposed to make it easier to go through college, but [illegible] there always will be some [illegible] ble and unscrupulous students who will persist in studying as much as a couple of hours a day.

The employers who take back returning soldiers are not merely showing patriotism, but they are [illegible] that they are going to have some [illegible] pep in their business.

Some of these people who complain of the inequalities of wealth, are now getting ready to swap off their good Liberty bonds for worthless stock certificates.

Conditions in the army may be deplorable, but what would the poor congressman do without the usual scandals to investigate?

GERMAN ACTIVITIES.

(Christian Science Monitor.)

Although, as far as the "evolution of the new Germany" is concerned, the world is anxiously invited to look to Weimar, those who are familiar with the true inwardness of the German system will occasionally let their gaze stray elsewhere for light and leading. And the more familiar one is with the German system, and the more fully one recognizes the simple fact that it remains today, in spite of all that has happened, singularly intact, the more will one turn one's attention periodically to Spain. In Spain, during the war, the German system reached its fullest development. From the Prince de Ratibor, controlling, from the German embassy in Madrid, a vast system of intrigue and intimidation, down to the humblest German vice-consul, eagerly engaged in serving German interests in some remote inland town, the great machine worked specially well and smoothly in all its parts. It has by no means ceased to work since Germany collapsed and sued for peace. True, the Prince de Ratibor and all his staff have departed, with no little heralding of the fact, from Madrid. True, too, from the signs outside her consulates throughout the country, "democratic" Germany has deleted the word "imperial"; yet, every week that passes produces its evidence to show that both in the embassy and in the consulate, business is, or may shortly be, carried on very much "as usual."

Some weeks ago, in dispatches from Madrid it was pointed out that, far from the German propagandist in Spain being put out of action by the collapse of the central powers, he was quite evidently embarking on a new campaign, long foreseen as desirable and duly provided for. German societies were making their appearance mysteriously on all hands; whilst the idea was being assiduously conveyed to the public through the press, in a thousand different ways, that the defeat of Germany was very far from being so decisive as the allies would like to make out; that Germany was never so great as in the hour of defeat; and that, with her wonderful enterprise, self-sacrifice and devotion to country she would yet stagger the world by the rapidity and overwhelming completeness of her recovery.

The latest word from Spain goes to show that there is no lessening in this effort. On the contrary, with all his accustomed resourcefulness, so effective in a country like Spain, the German propagandist is making use of every incident, notably Germany's suppression of the Spartacist movement, to show what giant strides the new "republic" is making to put its house in order. The suggestion of it all is, of course, that Germany is still capable of being an exceedingly profitable friend as well as an exceedingly dangerous enemy.

Now if Spain were the only concern in this matter, the question would have very little importance. From all too many points of view, Spain has proved herself, during the past four years, a really negligible quantity. Spain, however, is a blowhole for German effort. In Spain as has been more than once insisted in the past, but needs to be insisted again, the rehabilitated German system may be seen already in motion, and what Germany is so plainly doing in Spain she may be depended upon at least to attempt in other countries.

RECOGNIZED GOD.

(Ohio State Journal.)

Mr. Lawrence, the national Sunday school superintendent, is opposing the league of peace, because it hasn't the name of God in it. We had intended to answer Mr. Lawrence, but Dr. Jackson got ahead of us and completely overwhelmed him. It is too late in the day for men to believe that the mere mention of God in an instrument helps the cause which it represents. It really has the opposite effect. Psychologically a formal phrase is a deterrent, for men incline to rely upon that and let their own hearts go to waste. The only way to recognize God is to do so in the lives of men, by being pure, upright, unselfish, helpful and brave. This cannot be done by words or phrases, and the more that is attempted the further God is pushed out of human life. We have had too much of it. Mere words do not build up faith. The only way to do that is to honor and trust God in every day's experience.

ASKS PERSHING TO SEND 166TH HOME AS UNIT

Columbus, April 4.—Governor Cox yesterday cabled General Pershing urging him if possible to send the boys of the 166th regiment of the Rainbow division home on one ship so a proper welcome can be accorded them on their arrival.

The governor's cablegram follows:

"In behalf of our state, I respectfully request that if possible you place the members of the 166th regiment, Rainbow division on one ship. This will simplify the giving of our boys in New York the kind of reception they deserve. I am mindful of the great task you have in hand and do not want to embarrass you, but you will make us all happy if you find this suggestion practicable."

UNCERTAINTY IN GERMANY WORRIES PEACE ENVOYS

Paris, April 4.—Competent German and foreign observers are [illegible] of [illegible] their [illegible] of what will come out of the welter of political and economic disorders and developments in revolutionary Germany. [illegible] an epigram of Count von Bernstorff "nothing in Germany now is certain except the uncertainty of the morrow."

The former Berlin correspondent of the Associated Press, returning to Paris after six weeks devoted to a study of conditions in Germany, [illegible] [illegible] with the [illegible] that the future of the present [illegible] [illegible] signed.

The Advocate's MELTING POT

Whilst the stream keeps running, it keeps clear; but let it stand still, it breeds frogs and toads and all manner of filth. So while you keep going, you keep clear.—John Collon.

Dear Dear!

A very careless cook, they say,
Is she of whom I sing;
She on the table puts each day
Some strange burnt offering.

A Strange Ailment.

Aunt Caline says:—Yesterday as I an' Maggie Zeen was a-coming home from a meeting of the Uplift club we seen Doc Carvem a-coming out of Uncle Had Payne's. He stopped a minnet to say something to Less Braine an' then got in his buggy an' drove away. Pretty soon he come back with a package into his hand an' walked rite in without nocking or nothing. So I an' Maggie seen something was rong an' we was rite excited, so we hurried up to where Less Braine was at an' says Maggie "What's rong into Uncle Had's, Less?" says she. "Well, I don't jest ritely no," says Less, a-scratching his head. "I ast Doc Carvem if anybody was sick an' he said Had was. Then I says, 'Is he dangerous?' An' Doc says, 'Well, he's got a locomotive an' a taxi.' Looks to me like Doc's crazy," says Less. "I don't want him a-doctorin' of me none," he says.

No Trouble Telling Now.

We can hardly realize that there was once a time when a really modest girl felt it was a point of propriety to leave the spectator in a state of uncertainty as to whether she was a biped or a mermaid.

Did You Know

That the climate of Iceland is not nearly so severe as might be supposed from the latitude? The average summer temperature of the southern portion of the island is 73 degrees and of the winter 29 degrees. One feature in the climate has been noticed by all travellers, that is, the clearness and purity of the atmosphere, rivalling that of Italy, mountains being seen distinctly at a distance of 100 miles. Thunder storms occur mostly in winter.

With the A. E. F.

Said a certain young fellow named Ware,
Who distinguished himself "over there:"
"I might have been brave
But some victuals I crave,
And I can't eat these Crosses de Guerre."
—St. Louis Post-Dispatch.

Said a rollicking, mettlesome gob,
"Sure I pasted Old Fritz on the nob,
And I landed him cold
Neath the willows and mold,
But some other guy landed my job."
—Macon Telegraph.

Said a soldier with manner quite bland,
"Her language I can't understand;
Though my tongue may be tied
I can sit by her side,
And her lips are right there, and her hand."

Borrowing Trouble.

The human mind is finite at best and we have never been able to comprehend how a good housekeeper can be happy in heaven if there's any Bull Durham there and how her husband can be happy if there isn't.—Ohio State Journal.

There probably will not be any Bull Durham in heaven but it is foolish to worry about something that will not be likely to affect one, one way or another.

So Would You.

Of course I'm not a lazy stiff,
If I were, I would rue it;
But I'd like my work better if
I didn't have to do it.
—Lake McLuke.

And we should be much more content,
Such are our human failings,
If we were not so closely pent
By matrimonial palings.

Easily Adapted.

Forever she's on the alert
For style and fol-de-rol;
She's made a quite new-fangled skirt
Of an old parasol.
—Newark Advocate.

Altho' 'twas short and narrow
Yet 'twas dainty as a song,
And she without a care, oh
Seemed to hobble right along.
—I. G.

Berne: Bulgarian communists are reported to be preparing for a revolt against the government.

APPRAISERS NAMED BY COUNTY AUDITOR

The appraisers for the various townships, villages and Newark City are at work on the special appraisement and have been instructed to complete the same and have it ready before the end of the month. Following is a list of the officials as announced by County Auditor Fred S. Wilson:

Township Appraisers.

Bennington—John Hilbrant, Utica, Route 3.
Bowling Green—George Hupp, Thornville.
Burlington—S. D. Bash, Utica, Route 3.
Eden—Charles Boyer, St. Louisville.
Etna—G. W. Helmick, Etna.
Fallsbury—V. L. Smith, Black Run.
Franklin—Ed. Vermilion, Newark, Route 1.
Granville—L. N. Flory, Granville.
Hanover—Levi Crawmer, Toboso.
Harrison—Carl Eagy, Kirkersville.
Hartford—F. J. Burrell, Croton.
Hopewell—Jesse Cartnal, Toboso.
Jersey—A. M. Beem, Pataskala, Route 4.
Liberty—Milton Forsythe, Alexandria.
Licking—James P. Davis, West Main street, Newark.
Lima—S. B. Besse, Summit Station.
McKean—E. A. Hoskinson, Vanatta.
Madison—C. V. Jeffries, Newark.
Mary Ann—E. H. Stradley, Newark, Route 7.
Monroe—E. A. Pratt, Johnstown.
Newark—Noah W. Reid, Newark, Box 331.
Newton—A. W. Horner, Newark, Route 2.
Perry—Wilson Wright, Black Run.
St. Albans—O. A. Brooks, Alexandria.
Union—T. E. Cain, Newark, Route 5; L. W. Cain, Granville.
Washington—A. Stout, St. Louisville.

Village Appraisers.

Alexandria—O. A. Brooks, Alexandria.
Granville—Noah Overturf, Granville.
Hanover—Frank Hollister, Hanover.
Hartford—Wm. Hatfield, Croton.
Hebron—Jesse Walters, Hebron.
Johnstown—R. L. Patton, Johnstown.
Kirkersville—C. C. Bricker, Kirkersville.
Pataskala—S. I. Tatham, Pataskala.
St. Louisville—A. F. Slater, St. Louisville.
Utica—Hugh Bell, Utica.

Newark City Appraisers.

First ward—A. J. Baldwin, G. W Steffee.
Second ward—C. C. Metz, Charles Stusel.
Third ward—J. W. Guthrie, George W. Robinson.
Fourth ward—Ed. M. Larason, Fred Umstead.
Fifth ward—M. W. Starrett, A. W. Hinton.
Sixth ward—E. Cary Norris, Frank J. Fitzgibbon.

SOLDIER 77, FINDS PARENTS.

Sandusky, April 4.—Harmon Cook, Ohio Soldiers and Sailors' Home veteran, learned at the age of 77 that he has been the adopted son of Mr. and Mrs. Samuel Whittaker, aged residents of Grimsby, Ontario, Canada, since he was seven. It took him 70 years to gain the information.

Americans, Gen. Lieut. Col. Dickman and Major Butte were killed in airplane accident.

PURE TONIC VALUE

In Peptiron, to the Last Particle of the Medicine.

The new and real iron tonic, Peptiron, is prepared in the convenient form of chocolate coated pills, easy to take, easy to carry about with you, no water, no alcohol, no opiate.

Peptiron is the essence of economy, the acme of efficiency. It is readily assimilated, acts promptly and powerfully upon the blood and nerves, corrects [illegible] conditions, creates an appetite, gives stomach comfort and [illegible] digestion. It wards off impending illness, bridges over the danger spots and increases power of resisting disease.

Do not put off treatment in these times so pertinent to health, but get Peptiron and begin to take it today, [illegible] after each meal.

You'll not regret being particular to get Peptiron, and no other. Like [illegible] others, you will be surprised at its promptness in building you up.—Adv.

How Twenty-One Million Citizens Would Vote On A League of Nations

A Poll of Forty-Eight States

What is undoubtedly the most complete reflection of public opinion on the League of Nations which it is possible to make, is shown in THE LITERARY DIGEST for April 5th.

Assuming that newspaper editors all over the country watch the drift of public opinion in their districts, "The Digest" wrote to the editor of every daily newspaper in the United States asking his attitude toward "joining the proposed League of Nations." He was also asked to tell, if possible, the attitude of his community toward it. The response to this letter broke all records, 1,377 editors having replied, losing no time about it—even telegraphing. Many took the trouble to hunt up their editorials on the subject, clip them out, and send them along. The leading article in "The Digest" this week analyzes the result of the poll from different angles, by geographical divisions, by the number of people represented by the circulations of the newspapers (more than 21,000,000) etc. Many of the replies are picturesque, running the gamut of human emotion from "I don't think Mr. Wilson the last word in wisdom or the only American to be trusted," to the other extreme "we are with old Woodrow all the time—no deserters in this section."

Don't miss reading and studying this highly interesting feature of "The Digest" this week. Other important subjects covered are:

How Hungary Went Bolshevik

A Summary of the Events Leading Up to the Overthrow of the Karolyi Government—How It Happened and the Probable Outcome, As Reported in the Press of Europe and America

The Rivalry for Fiume
Germany's Duty to Her Conquerors
Japan Alarms Our Pacific Coast
Jugo-Slavia's Land Problem
Wilson *vs.* Clemenceau
How Do Volcanoes Kill?
The Wonderful "Valley of 10,000 Smokes"
Bolshevistic School-Teachers
Honoring Foch in Scholarships
A Breeder of Slums
Best of the Current Poetry
Personal Glimpses of Men and Events
How Religious London Views the League of Nations
Germany Courting France
Another Creditable War Chapter—Gas Defense
Candy in the Army
The Art of Kenyon Cox
English Appreciation of Lowell
How "Uncle Tom's Cabin" Circulates
The Texas Mammon of Righteousness
The First Labor Union Chaplain
Bohemians in the U. S. (Especially Prepared for The Literary Digest)
Live News of Business and Finance

Many Interesting Illustrations, Including Cartoons

April 5th Number on Sale To-day—All News-dealers—10 Cents

'Tis a Mark of Distinction to Be a Reader of The Literary Digest

The Literary Digest

FUNK & WAGNALLS COMPANY (Publishers of the Famous NEW Standard Dictionary), NEW YORK

Carroll's

We Have Moved To 36 South Third St.

WITH OUR ENTIRE STOCKS

EXCEPT VICTROLAS AND VICTOR RECORDS

This Department Has Been Moved to The First Floor of Our Old Store.

John J. Carroll

A Display and Sale of the Latest Fashions

Men's and Women's Wear

MANY LARGE SHIPMENTS of men's and Women's apparel have been received the last few days, in anticipation of a heavy business for Easter, which is but 10 days off.

Have you made your preparations for that day? If it is a question of ready cash, come in, make your selection and have it "charged" and the account can be taken care of by making convenient payments on your pay days.

As you naturally appreciate well made garments, fashioned in the latest models, we invite you to inspect our lines of women's

Suits, Coats, Capes, Dresses, Skirts and Hats

Men's Suits and Hats Boys' Suits

Special Display Easter Waists

Georgette $4.95 to $7.50
Crepe de chine $3.95 to $5.95
In Peach, American Beauty, Red, Flesh, White, Coral, Navy, Black.

In tucked, embroidered, beaded and plain models with round, V shape and combination collars.

36 W. Main St. THE WHEN STORE 36 W. Main St.

THE HOME OF QUALITY AND STYLE

SATISFACTION GUARANTEED

SOCIAL AFFAIRS

Mr. and Mrs. Clark Cochran entertained Sunday at their country home, "Cumberlain Retreat," Mr. and Mrs. William Lees and family, Mr. and Mrs. C. E. Skinner and family, Mr. and Mrs. N. E. Vanatta and son Clark.

☘ ☘ ☘

On Wednesday evening, Mary Kathryn Anderson entertained with a birthday party at her home in East Main street. The color-scheme of pink and white was carried out in the table decorations. The evening was spent in games and music. At a late hour a [illegible]-o-course luncheon was served to the following:

Misses Olive Hines, Helen Holmes, Elizabeth Anderson, Helen Kilworth, Grace Loughman, Ruth Nutter, Margaret Beadle, Mary Vogel, Elsea Powell, and the hostess; Messrs. Raymond Swartz, Edgar English, Earl Strand, Wilfred Holmes, Paul Pine, Robert Laird, Roy Chapman, Aaron Swartz, Nelson Powell, and Cecil Scott.

☘ ☘ ☘

The King's Herald of the First M. E. church will meet at the home of Mrs. Frank Agnew, 55 North Morris street, at 2 o'clock, Saturday afternoon. Members will meet at the interurban station at 1:30 o'clock (courthouse hime).

☘ ☘ ☘

The meeting of the Review club previously planned for Saturday afternoon, has been postponed.

☘ ☘ ☘

The Masonic club has issued invitations for the last dance of the season at Assembly Hall on Monday evening, from 8:30 to 12:30.

☘ ☘ ☘

Miss Louise Elliott was hostess to the members of her bridge club at her home in Hudson avenue on Thursday evening. At the conclusion of the game the guest trophy was awarded to Mrs Clifford Thomson of Troy, and the club souvenir was received by Mrs. Trevor Davies.

☘ ☘ ☘

The monthly business meeting of the Shining Light class met at the home of Miss Mary Nethers, 23 North street on Thursday evening. Those present being: Misses Freda Burton, Nellie McKean, Gertrude and Ethel Young, Edna Sheppard, Ether, Alice and Bertha Weekly, Theressa Pratt, Ella Bain, Alice Rector and Florence Anderson, also Mrs. Helen Swartz, Mrs Ruth Burton, Mrs. Martha Snelling, Mrs. Blanche Lawyer, Mrs. Ruby Keck. After the business was taken care of the remainder of the evening was spent in a social time, after which light refreshments were served.

ABOUT PEOPLE

Mrs. Harry Starr has returned to her home in East Main street after spending the past two months in California where she visited relatives and friends in Los Angeles, San Francisco, San Diego and Venice.

Mrs. William Floyd of Curtis avenue and Mrs. Thomas Floyd of South Buena Vista street spent Thursday in Zanesville shopping.

Miss Sarah Beaumont is visiting her grandmother, Mrs Beaumont, in Alexandria this week.

Mrs. Irene Ditter and Miss Rosemary Floyd were in Columbus Thursday to see "The Follies"

Mr. and Mrs. Wallace Diment saw "The Follies" at the Hartman, Thursday.

Justice of the Peace B. O. Horton is in Columbus today on business.

Mrs. Joseph Stoupe and Mrs. Charles Henry are spending the day in Columbus and will attend "The Follies" at the Hartman theatre this evening.

Mr. and Mrs. Frank Link of Zanesville spent Thursday in this city.

Miss Betty Develin attended "The Follies" in Columbus last night.

Corporal Edgar F. Albright, Battery B, 134th field artillery, landed yesterday at Newport News, according to a telegram received by his mother, Mrs. J. W. Albright Corporal Albright was employed in the Advocate composing rooms.

Mrs. Clara Linard was removed from the Sanitarium to her home 276 South Williams street in the Bradley ambulance.

Ross Tedrick of Columbus is seriously ill with influenza. He is a brother of Mrs. H. H. Baker.

Miss Margaret Ayers of Zanesville attended the club meeting here yesterday and visited friends.

Mrs. Clifford Thomson of Troy is the guest of her parents Dr. and Mrs. W H. Sedgwick of Hudson avenue.

Misses Esther and Olga Johnson attended the production of the Follies in Columbus yesterday.

Mr. and Mrs. George Weaver and Mr. and Mrs. Ray Cunningham were in Columbus last night to see the Follies.

RYALL IS HELD BY RUSS REDS

Husband of Former Y. W. C. A. Head Here Captured By Bolshevists, Press Dispatches Say.

Two Y. M. C. A. workers were captured at Archangel, Russia, this week, according to the Associated Press dispatches, and the two men have been identified by the Y. M. C. A. at New York. One of them is the husband of a former Newark woman.

The two names given were Bryan R. Ryall of Bloomfield, N. J., and Malcolm V. Arnold of London, O. Ryall married Miss Catherine Childs, former secretary of the Y. W. C. A. in Newark, in Russia last December.

Mrs. Ryall, before her marriage, went to Archangel in the interests of the Y. W. C. A., and had many interesting experiences. Just before Christmas word was received that she had been married to Mr. Ryall, who was representing the Y. M. C. A. in Archangel.

Ryall is a graduate of the University of Wisconsin, and is 34 years old. He has been in Russia a year. Mrs. Ryall is a graduate of Drexel Institute, Philadelphia, and went to Vladivostok in October, 1917, for the Y. W. C. A. Later she went to Moscow and thence to northern Russia. Her husband was working in the front lines near her headquarters at Bolshoia Ozera when captured and friends here are alarmed as to her safety.

While in Newark Mrs. Ryall made many friends and most successfully managed the Y. W. C. A.

Optimistic Thought.

The empty vessel makes the greatest sound.

Optimistic Thought.

The chamber of sickness is the chapel of devotion.

Huntington, W. Va.: Robbers blow safe of new First National bank at Ansted, W. Va., and get $50,000.

GRANVILLE

(Special to the Advocate.)

Granville, April 4.—The Granville women who attended the meetings of the central district of the Ohio Federation held Thursday in Newark, in the First Baptist church, express the hightest satisfaction with the all-day convention. Only three of the Granville clubs were called upon, and their reports were given by their respective presidents: the Fortnightly by Mrs. K. S. Hines; the Travelers by Mrs. A. K. Herrick; the Woman's Music club by Mrs. C. W. Chamberlain. Among the Granville women who attended the dinner were Mrs. C. W. Chamberlain, Mrs. W. H. Johnson, Mrs. A. K. Herrick, Miss Herrick, Mrs. Clara T. Brumback, Mrs. K. S. Hines, Mrs. W. P. Ullman, Mrs. Darrow, Mrs. H. G. Sheidt, Mrs. Case, Mrs. M. E. Stickney, Mrs. W. E. Clemons.

Mr. and Mrs. John McClain have recently moved from Centerville street (the Newark road) into a house in North Pearl street, near College street.

Mrs. F. L. Ferguson on receiving the word Wednesday that her son and daughter, Mr. and Mrs. Ellis P. Legler of Dayton were both suffering from an attack of influenza, started at once for their home. Their condition is reported as not serious.

John Geach has bought the vacant lot on the south side of the business block adjoining Futerer's bakery, belonging to the estate of the late Mrs. Elizabeth Belford.

Mr. and Mrs. E. F. Hobart and daughter left Thursday night for their future home, in Sellersville, Pa.

The annual dinner of the Granville Baptist church was held Thursday evening in the social rooms with all the places occupied, the retiring pastor, Dr. Millard Brelsford and Mrs. Brelsford in the place of honor. Following this social function the more serious business of the evening was introduced, when the year's reports were given by the officers and committees of the church, and the whole matter of the business for the coming year was discussed and settled. Among out of town guests at this dinner was Nelson Rupp, but recently returned from army service abroad.

Mrs. Clara Brumback has as her guest her daughter, Mrs. Charles Metcalf, who after her husband's enlistment in the army, entered the Cincinnati hospital as a nurse.

President C. W. Chamberlain, who attended the Cleveland-Denison banquet in that city recently, reports real enthusiasm and an attendance of one hundred and twenty at the dinner.

BOLSHEVIKI ATTACK REPULSED BY ALLIES

(ASSOCIATED PRESS TELEGRAM)

London, April 4.—The Bolsheviki delivered an attack on the Archangel front without artillery preparation during the last 48 hours but were beaten off with a fair amount of losses, according to news received here. The allied losses were slight. The attack occurred at Bolshoia-Ozera.

FALLS FROM BICYCLE.

Bazler's ambulance was called this morning to a point two miles north of Cedar Hill where a young man had fallen from a motorcycle. He was uninjured and the ambulance was not needed.

Fighting Off.

Jack and Jim had not kept their New Year resolution to refrain from quarreling. They were at it hammer and tongs. At last throwing off his coat, Jack danced up to Jim but Jim didn't [illegible] to fight. "No," he said sternly; [illegible] to fight you till you're by yourself." "By yourself?" gasped Jack. [illegible] myself?" "No, you're not" [illegible] "You're with [illegible]

WIRE BRIEFS

Rome: Olympic games in 1920 to be held at Antwerp, Belgium.

Warren: Chief of Police Flowers of Warren was killed and Police Chief Watkins of Youngstown was seriously injured when the latter's automobile crashed into a street car here last night.

Elyria, O: Former Ambassador Sharp sails from France for America April 12.

New York: U. S. government withdraws proposal to purchase British owned tonnage of the International Mercantile Marine.

Detroit: General Motors Corporation to spend $37,000,000 for the extension of its plants in various parts of the country.

THE COURTS

Marriage Licenses.

Edward Bernard Globe, railroad brakeman; Miss Helen Irene Leist, telephone operator. Both of this city.

Marion E. Gray, moulder, Miss Susie S. Ferry; both of this city. Rev. Don D. Tullis to officiate.

Real Estate Transfers.

Gibson W. Evans to W. Wirt Evans, 39 acres in Mary Ann township, and 100 acres in Newton township; $1, etc.

John P. Hill to Joe Fravel, 40 acres in Lima township; $4600.

Bessie L. Wilson to Niva J. Smith, 95 acres in McKean township; $1750.

Wesley Montgomery, trustee, to Daniel E. Terrell, lot 38 in Hazelwood addition; $350.

George T. Belt to John R. Belt, land in Hartford township; $1, etc.

RECOMMEND OHIO SYSTEM.

Columbus, April 4.—The Ohio birth and death report system has been recommended for use in Hawaii by the United States census department. This became known through a request received by the Ohio refistrar that a full set of Ohio blanks be sent to the Hawaii authorities, together with full instructions regarding their use.

WILL AID SOLDIERS.

Cleveland, April 4.—A special department to find positions for handicapped soldiers, as wel las for other disabled people, has been formed at the United States employment office here. Soldiers and others applying for positions must call in the mornings as the afternoons are devoted to the calling on employers in behalf of the soldiers.

YANKEE TROOPS ARRIVE.

(ASSOCIATED PRESS TELEGRAM)

Boston, April 4.—The first six thousand of the homecoming Yankee division arrived here today on the transport Mt Vernon. The troop ship dropped anchor in President Roads at 10:20 a. m.

Read Advocate Want Ads tonight.

The finishing touch of satisfaction to many a breakfast is a cup of

INSTANT POSTUM

A rich enjoyable table beverage

Cash Talks

— at the —

2 Furniture Stores 2

GOOD USED

Furniture and Stoves

At 75 EAST MAIN ST.

New Furniture

— and —

Upholstering

At 44 HUDSON AVE.

Kemper Scott

Automatic Phones 3778 and 1363

I Trade for Good Used Furniture!

TAG You Are It!

If you don't, buy a Frantz Premier Electric Cleaner, which eliminates the tag-game, and is "IT" all the time. Gets all the Dust and Dirt out of your rugs and draperies.

Just the thing for your spring house-cleaning. Ask us for free demonstration in your home and about our easy-payment plan.

The Newark Electrical Company

J. E. CURRIE, Manager
20 ARCADE Phone 1707

NEWARK ADVOCATE

Establisher in 1820.

Published Daily Except Sunday.
THE ADVOCATE PRINTING CO.
C. H. SPENCER, President.

Terms of Subscription.

Single copy 2c
Delivered by carrier by week 10c

Subscription by Mail.

One month ....$ .35
Three months 1.00
Six months 1.75
One year 3.00

Entered as second-class matter March 10, 1882, at the postoffice at Newark, O., under act of March 4, 1879.

Member of the Associated Press.
The Associated Press is exclusively entitled to the use for publication of all news dispatches credited to it or not otherwise credited in this paper and also the local news published herein. All rights of republication of special dispatches herein are also reserved.

GUARANTEED CIRCULATION.
The circulation of The Newark Advocate has been audited by the Audit Bureau of Circulations, the recognized authority on expert circulation examination.

The Newark Advocate will not knowingly publish a fradulent or dishonest advertisement.
In case of any unsatisfactory dealings with advertisers using The Newark Advocate, REPORT AT ONCE to The Newark Advertising Club, Chamber of Commerce, 26½ North Park Place.

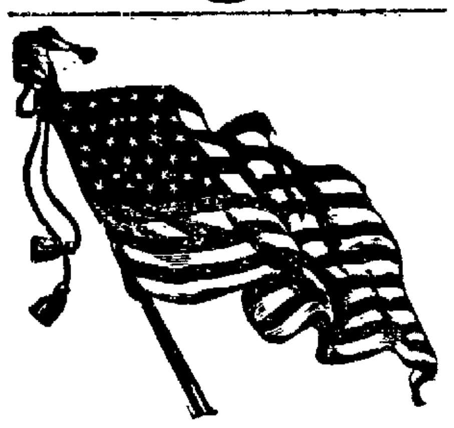

THE ADVOCATE SERVICE FLAG.

★ EDGAR F. ALBRIGHT.
★ WILLIAM ALLSPAUGH.
★ LEO BAKER.

A BUSINESS OUTLOOK.

The biggest factor in the business outlook at any given moment is the subtile factor called "confidence."

When business men have courage, all the producing element set out to produce to their capacity, which keeps everybody busy and earning money. And when business men lose courage, factories shut down. Timid people should realize that their gloomy temperament tends to bring on the conditions they spend their lives in dreading.

One strong reason for confidence is that there is now in existance, tried out in the furnace of war, the great federal reserve banking system. Before this organization was created, the United States suffered from business depressions about every decade or a little oftener. The bank laws were so rigid that a perfectly sound and solvent business could be wrecked merely by a lack of ready money. This weakness in the financial structure has now been removed by legislation that makes possible the massing of reserves to protect every solvent business. Thus the principal cause for the old periodical panics has been removed.

There is always danger in times of inflation and over confidence, that a great structure of debts will be built on an insufficient foundation of assets. But the business community has advanced with caution through this war period, and no such condition is likely to exist.

The country still faces the peril of Bolshevism. But the school educated American masses will not be fooled by the follies that have deluded poor blinded Russia. So with prudent and courageous enterprise, with justice to all elements of the working community, all cloud should evaporate in the clear sunshine of American optimism.

Some people can't go to church during Lent because the roads are in such bad condition, and they won't be able to go to church after Lent because the roads will be so good and they want to go to motoring.

It is proposed to make it easier to go through college, but it is believed there always will be some reprehensible and unscrupulous students who will persist in studying as much as a couple of hours a day.

The employers who take back returned soldiers are not merely showing patriotism, but they are demonstrating that they are going to have some older pep in their business.

Some of these people who complain of the inequalities of wealth, are now getting ready to swap off their good Liberty bonds for worthless stock certificates.

Conditions in the army may be deplorable, but what would the poor congressman do without the usual scandals to investigate?

GERMAN ACTIVITIES.

(Christian Science Monitor.)

Although, as far as the "evolution of the new Germany" is concerned, the world is anxiously invited to look to Weimar, those who are familiar with the true inwardness of the German system will occasionally let their gaze stray elsewhere for light and leading. And the more familiar one is with the German system, and the more fully one recognizes the simple fact that it remains today, in spite of all that has happened, singularly intact, the more will one turn one's attention periodically to Spain. In Spain, during the war, the German system reached its fullest development. From the Prince de Ratibor, controlling, from the German embassy in Madrid, a vast system of intrigue and intimidation, down to the humblest German vice-consul, eagerly engaged in serving German interests in some remote inland town, the great machine worked specially well and smoothly in all its parts. It has by no means ceased to work since Germany collapsed and sued for peace. True, the Prince de Ratibor and all his staff have departed, with no little heralding of the fact, from Madrid. True, too, from the signs outside her consulates throughout the country, "democratic" Germany has deleted the word "imperial"; yet, every week that passes produces its evidence to show that both in the embassy and in the consulate, business is, or may shortly be, carried on very much "as usual."

Some weeks ago, in dispatches from Madrid it was pointed out that, far from the German propagandist in Spain being put out of action by the collapse of the central powers, he was quite evidently embarking on a new campaign, long foreseen as desirable and duly provided for. German societies were making their appearance mysteriously on all hands; whilst the idea was being assiduously conveyed to the public through the press, in a thousand different ways, that the defeat of Germany was very far from being so decisive as the allies would like to make out; that Germany was never so great as in the hour of defeat; and that, with her wonderful enterprise, self-sacrifice and devotion to country she would yet stagger the world by the rapidity and overwhelming completeness of her recovery.

The latest word from Spain goes to show that there is no lessening in this effort. On the contrary, with all his accustomed resourcefulness, so effective in a country like Spain, the German propagandist is making use of every incident, notably Germany's suppression of the Spartacist movement, to show what giant strides the new "republic" is making to put its house in order. The suggestion of it all is, of course, that Germany is still capable of being an exceedingly profitable friend as well as an exceedingly dangerous enemy.

Now if Spain were the only concern in this matter, the question would have very little importance. From all too many points of view, Spain has proved herself, during the past four years, a really negligible quantity. Spain, however, is a blowhole for German effort. In Spain, as has been more than once insisted in the past, but needs to be insisted again, the rehabilitated German system may be seen already in motion, and what Germany is so plainly doing in Spain she may be depended upon at least to attempt in other countries.

RECOGNIZED GOD.

(Ohio State Journal.)

Mr. Lawrence, the national Sunday school superintendent, is opposing the league of peace, because it hasn't the name of God in it. We had intended to answer Mr. Lawrence, but Dr. Jackson got ahead of us and completely overwhelmed him. It is too late in the day for men to believe that the mere mention of God in an instrument helps the cause which it represents. It really has the opposite effect. Psychologically a formal phrase is a deterrent, for men incline to rely upon that and let their own hearts go to waste. The only way to recognize God is to do so in the lives of men, by being pure, upright, unselfish, helpful and brave. This cannot be done by words or phrases, and the more that is attempted the further God is pushed out of human life. We have had too much of it. Mere words do not build up faith. The only way to do that is to honor and trust God in every day's experience.

ASKS PERSHING TO SEND 166TH HOME AS UNIT

Columbus, April 4.—Governor Cox yesterday cabled General Pershing urging him if possible to send the boys of the 166th regiment of the Rainbow division home on one ship so a proper welcome can be accorded them on their arrival.

The governor's cablegram follows:

"In behalf of our state, I respectfully request that if possible you place the members of the 166th regiment, Rainbow division on one ship. This will simplify the giving of our boys in New York the kind of reception they deserve. I am mindful of the great task you have in hand and do not want to embarrass you, but you will make us all happy if you find this suggestion practicable."

UNCERTAINTY IN GERMANY WORRIES PEACE ENVOYS

Paris, April 4.—Competent German and foreign observers are chary of making any definite prediction of what will come out of the welter of political and economic disorders and developments in revolutionary Germany. To borrow an epigram of Count von Bernstorff "nothing in Germany now is certain except the uncertainty of the morrow."

The former Berlin correspondent of the Associated Press, returning to Paris after six weeks devoted to a study of conditions in Germany, left that country, however, with the distinct impression that the tenure of the present [illegible] present government [illegible] renewal of Spartacan activities against the present regime [illegible] strikes and uprisings [illegible] that although the great mass of people are opposed to [illegible] [illegible] signed.

The Advocate's MELTING POT

Whilst the stream keeps running, it keeps clear; but let it stand still, it breeds frogs and toads and all manner of filth. So while you keep going, you keep clear.—John Collon.

Dear Dear!

A very careless cook, they say,
Is she of whom I sing;
She on the table puts each day
Some strange burnt offering.

A Strange Ailment.

Aunt C'line

Aunt C'line says:—Yesterday as I an' Maggie Zeen was a-coming home from a meeting of the Uplift club we seen Doc Carvem a-coming out of Uncle Had Payne's. He stopped a minnet to say something to Less Braine an' then got in his buggy an' drove away. Pretty soon he come back with a package into his hand an' walked rite in without nocking or nothing. So I an' Maggie seen something was rong an' we was rite excited, so we hurried up to where Less Braine was at an' says Maggie "What's rong into Uncle Had's, Less?" says she. "Well, I don't jest ritely no," says Less, a-scratching his head. "I ast Doc Carvem if anybody was sick an' he said Had was. Then I says, 'Is he dangerous?' An' Doc says, 'Well, he's got a locomotive an' a taxi.' Looks to me like Doc's crazy," says Less, "I don't want him a-doctorin' of me none," he says.

No Trouble Telling Now.

We can hardly realize that there was once a time when a really modest girl felt it was a point of propriety to leave the spectator in a state of uncertainty as to whether she was a biped or a mermaid.

Did You Know

That the climate of Iceland is not nearly so severe as might be supposed from the latitude? The average summer temperature of the southern portion of the island is 73 degrees and of the winter 29 degrees. One feature in the climate has been noticed by all travellers, that is, the clearness and purity of the atmosphere, rivalling that of Italy, mountains being seen distinctly at a distance of 100 miles. Thunder storms occur mostly in winter.

With the A. E. F.

Said a certain young fellow named Ware,
Who distinguished himself "over there:"
"I might have been brave
But some victuals I crave,
And I can't eat these Crosses de Guerre."
—St. Louis Post-Dispatch.

Said a rollicking, mettlesome gob,
"Sure I pasted Old Fritz on the nob,
And I landed him cold
'Neath the willows and mold,
But some other guy landed my job."
—Macon Telegraph.

Said a soldier with manner quite bland,
"Her language I can't understand;
Though my tongue may be tied
I can sit by her side,
And her lips are right there, and her hand."

Borrowing Trouble.

The human mind is finite at best and we have never been able to comprehend how a good housekeeper can be happy in heaven if there's any Bull Durham there and how her husband can be happy if there isn't.—Ohio State Journal.

There probably will not be any Bull Durham in heaven but it is foolish to worry about something that will not be likely to affect one, one way or another.

So Would You.

Of course I'm not a lazy stiff,
If I were, I would rue it;
But I'd like my work better if
I didn't have to do it.
—Luke McLuke.

And we should be much more content,
Such are our human failings,
If we were not so closely pent
By matrimonial palings.

Easily Adapted.

Forever she's on the alert
For style and fol-de-rol;
She's made a quite new-fangled skirt
Of an old parasol.
—Newark Advocate.

Altho' 'twas short and narrow
Yet 'twas dainty as a song,
And she without a care, oh
Seemed to hobble right along.
—I. G.

Berne: Bulgarian communists are reported to be preparing for a revolt against the government.

APPRAISERS NAMED BY COUNTY AUDITOR

The appraisers for the various townships, villages and Newark City are at work on the special appraisement and have been instructed to complete the same and have it ready before the end of the month. Following is a list of the officials as announced by County Auditor Fred S. Wilson:

Township Appraisers.

Bennington—John Hilbrant, Utica, Route 3.
Bowling Green—George Hupp, Thornville.
Burlington—S. D. Bash, Utica, Route 3.
Eden—Charles Boyer, St. Louisville.
Etna—G. W. Helmick, Etna.
Fallsbury—V. L. Smith, Black Run.
Franklin—Ed. Vermilion, Newark, Route 1.
Granville—L. N. Flory, Granville.
Hanover—Levi Crawmer, Toboso.
Harrison—Carl Eagy, Kirkersville.
Hartford—F. J. Burrell, Croton.
Hopewell—Jesse Cartnal, Toboso.
Jersey—A. M. Beem, Pataskala, Route 4.
Liberty—Milton Forsythe, Alexandria.
Licking—James P. Davis, West Main street, Newark.
Lima—S. B. Besse, Summit Station.
McKean—D. A. Hoskinson, Vanatta.
Madison—C. V. Jeffries, Newark.
Mary Ann—E. H. Stradley, Newark, Route 7.
Monroe—E. A. Pratt, Johnstown.
Newark—Noah W. Reid, Newark, Box 331.
Newton—A. W. Horner, Newark, Route 3.
Perry—Wilson Wright, Black Run.
St. Albans—O. A. Brooks, Alexandria.
Union—T. E. Cain, Newark, Route 5; L. W. Cain, Granville.
Washington—A. Stout, St. Louisville.

Village Appraisers.

Alexandria—O. A. Brooks, Alexandria.
Granville—Noah Overturf, Granville.
Hanover—Frank Hollister, Hanover.
Hartford—Wm. Hatfield, Croton.
Hebron—Jesse Walters, Hebron.
Johnstown—R. L. Patton, Johnstown.
Kirkersville—C. C. Bricker, Kirkersville.
Pataskala—S. I. Tatham, Pataskala.
St. Louisville—A. F. Slater, St. Louisville.
Utica—Hugh Bell, Utica.

Newark City Appraisers.

First ward—A. J. Baldwin, G. W. Steffee.
Second ward—C. C. Metz, Charles Stasel.
Third ward—J. W. Guthrie, George W. Robinson.
Fourth ward—Ed. M. Larason, Fred Umstott.
Fifth ward—M. W. Starrett, A. W. Renton.
Sixth ward—E. Cary Norris, Frank J. Fitzgibbon.

SOLDIER 77, FINDS PARENTS.

Sandusky, April 4.—Harmon Cook, Ohio Soldiers and Sailors' Home veteran, learned at the age of 77 that he has been the adopted son of Mr. and Mrs. Samuel Whittaker, aged residents of Grimsby, Ontario, Canada, since he was seven. It took him 70 years to gain the information.

Americus, Ga.: Lieut. Col. Dickman and Major Butte were killed in airplane accident.

PURE TONIC VALUE

In Peptiron, to the Last Particle of the Medicine.

The new and real iron tonic, Peptiron, is prepared in the convenient form of chocolate-coated pills, easy to take, easy to carry about with you; no water, no alcohol, no opiate.

Peptiron is the essence of economy, the acme of efficiency. It is readily assimilated, acts promptly and powerfully upon the blood and nerves, corrects run-down conditions, creates an appetite, gives stomach comfort and healthful digestion. It wards off impending illness, bridges over the danger spots, and increases power of resisting disease.

Do not put off treatment in these times so perilous to health, but get Peptiron and begin to take it today, after each meal.

You'll not regret being particular to get Peptiron, and no other. Like others, you will be surprised at its promptness in building you up.—Adv.

How Twenty-One Million Citizens Would Vote On A League of Nations

A Poll of Forty-Eight States

What is undoubtedly the most complete reflection of public opinion on the League of Nations which it is possible to make, is shown in THE LITERARY DIGEST for April 5th.

Assuming that newspaper editors all over the country watch the drift of public opinion in their districts, "The Digest" wrote to the editor of every daily newspaper in the United States asking his attitude toward "joining the proposed League of Nations." He was also asked to tell, if possible, the attitude of his community toward it. The response to this letter broke all records, 1,377 editors having replied, losing no time about it—even telegraphing. Many took the trouble to hunt up their editorials on the subject, clip them out, and send them along. The leading article in "The Digest" this week analyzes the result of the poll from different angles, by geographical divisions, by the number of people represented by the circulations of the newspapers (more than 21,000,000) etc. Many of the replies are picturesque, running the gamut of human emotion from "I don't think Mr. Wilson the last word in wisdom or the only American to be trusted," to the other extreme "we are with old Woodrow all the time—no deserters in this section."

Don't miss reading and studying this highly interesting feature of "The Digest" this week. Other important subjects covered are:

How Hungary Went Bolshevik

A Summary of the Events Leading Up to the Overthrow of the Karolyi Government—How It Happened and the Probable Outcome, As Reported in the Press of Europe and America

The Rivalry for Fiume
Germany's Duty to Her Conquerors
Japan Alarms Our Pacific Coast
Jugo-Slavia's Land Problem
Wilson *vs.* Clemenceau
How Do Volcanoes Kill?
The Wonderful "Valley of 10,000 Smokes"
Bolshevistic School-Teachers
Honoring Foch in Scholarships
A Breeder of Slums
Best of the Current Poetry
Personal Glimpses of Men and Events
How Religious London Views the League of Nations
Germany Courting France
Another Creditable War Chapter—Gas Defense
Candy in the Army
The Art of Kenyon Cox
English Appreciation of Lowell
How "Uncle Tom's Cabin" Circulates
The Texas Mammon of Righteousness
The First Labor Union Chaplain
Bohemians in the U. S. (Especially Prepared for The Literary Digest)
Live News of Business and Finance

Many Interesting Illustrations, Including Cartoons

April 5th Number on Sale To-day—All News-dealers—10 Cents

'Tis a Mark of Distinction to Be a Reader of The Literary Digest

The Literary Digest

FUNK & WAGNALLS COMPANY (Publishers of the Famous NEW Standard Dictionary), NEW YORK

NewspaperARCHIVE.com

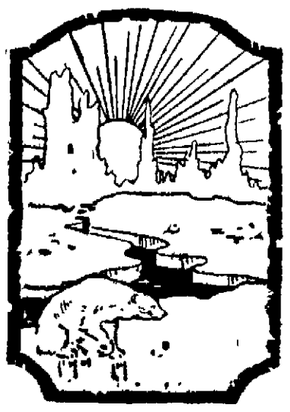

REFRIGERATORS
Food Conservation

The Possibilities For Saving Food Are Greater Than Ever

SUMMERTIME is refrigerator time. Is your home equipped with a means of keeping food fresh and pure, or do you dread the coming of ice-box trouble? To allow food to spoil is not only wasteful but unpatriotic in these days when conservation means so much.

A poor refrigerator is the most expensive thing to have in your home. By over-consuming ice it means enormous ice bills. And by failing to keep food at proper temperature, it will increase not only your food bills, but your doctor bills as well.

EVERY refrigerator we sell is guaranteed to give absolute satisfaction. Remember that a good refrigerator is the only economical one. Purer food will mean a healthier family. Our liberal credit terms enable you to put one in your home without delay.

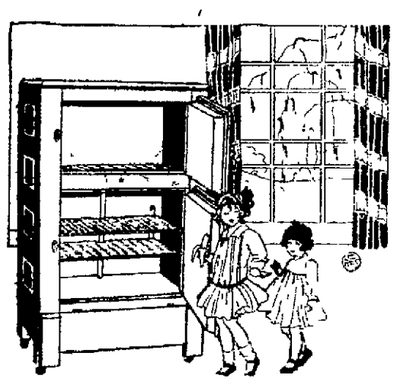

A STRONG CLEAN MODEL REMARKABLY LOW PRICED $22.50

An excellent design, maintaining a low temperature with smallest ice consumption. Thorough circulation of air keeps food sweet and clean at all times.

This Big Bargain Value Will Cut Ice Bills in Two

A Box of This Quality $24.75 Is Food Purity Insurance

You can no longer afford to use an old-fashioned ice-eating, food-spoiling, trouble-making ice-box when a refrigerator of this quality is offered at such a remarkably low price. The most sensible construction that modern science can devise for the conservation of both food and ice. Come and see this wonderful value.

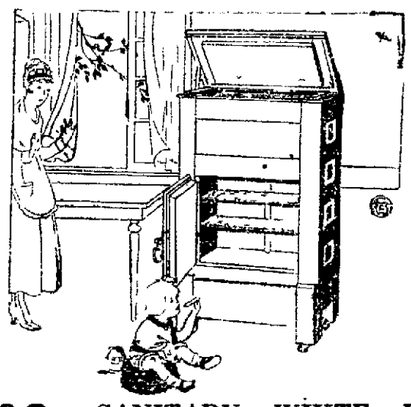

$12.98 SANITARY WHITE ENAMEL DESIGN EASY TO KEEP CLEAN

Made of choicest materials available in the best manner to secure strength, cleanliness, air circulation and practical insulation. An excellent value.

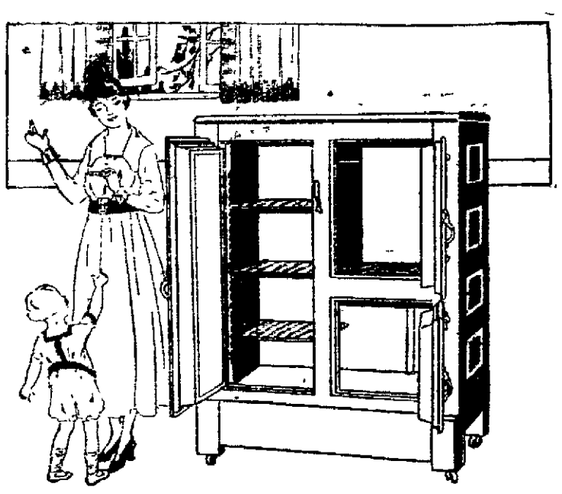

A QUALITY REFRIGERATOR AT VERY LITTLE EXPENSE $38.75

Here is a model possessing features usually found in higher priced lines only. Has improved easy-working locks and highest quality white enamel lining.

Acme Ice Cream Freezer 98c

The most economical ice cream freezer, requiring less ice and work than any other. A child can freeze cream. Absolutely sanitary, no solder inside of cream can.

THE STEWART BROS. & ALWARD CO.
THE ARCADE & UNION BLOCK, NEWARK, O.

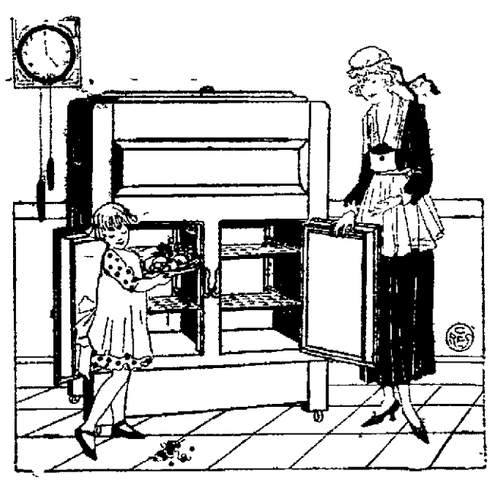

$58.75 THE FINEST MODEL POSSIBLE TO MAKE—EASY TO KEEP CLEAN

A triumph in modern refrigerator construction. Has most sanitary and easily cleaned lining of highest quality porcelain. The case has a triple finish, insuring greatest durability.

SOLDIERS' MEDALS.

"Just a line to acknowledge the receipt of the service medal which was mailed to me in Columbus and promptly forwarded to Camp Raritan, Metuchan, N. J." writes Sergeant W H. Coon who was in the second depot company "It is a beauty," he continues "and I value it very highly. I want to thank the Advocate and the people of Licking county for it I did not have the opportunity to go overseas but I did help send ammunition to the boys who were over there '

'I have received word from home that I am the owner of a service medal Let me take this opportunity to thank the Advocate and the people of Licking county for it,' says a letter received from Chauffeur George G. Chase, who was located at Monzillon, France with a field signal battalion.

Mrs Alice C Browning of Summit Station sends the Advocate a letter of thanks for the service medal given to her son, William H Cooper Hughes.

August Heyman, of Co H 116th infantry has written his mother, Mrs C. Heyman 430 East Main street that he received his service medal while in France and asked her to express his thanks to the people of Licking county for the medal He received 15 delayed letters at the time the medal arrived. He was transferred from the 331st infantry to his present organization

A letter from Della Peters of Patagkala, acknowledges receipt of the medal sent to her son in France Mrs Peters expresses thanks to the Advocate and to Licking county people for the medal

'Just a few lines to express my thanks to the Advocate and the people of Licking county for the service medal' says a letter received from Howard C Handel, Co I 18th infantry written from Sershahn Germany 'I am having a fine time over here' Handel's letter says, 'but I am ready to come home again since the war is over I went through the St Mihiel drive and the Argonne battle but was very lucky I didn't get a scratch but lots of times I thought it was all off when the whizz bangs were falling near me."

"Let me thank you for the bronze medal which I received from the people of Licking county, through the Advocate,' says a letter from First Lieutenant Edward C Nehls of the medical corps, U S army who has returned from France. 'It was my good fortune to get 'over there'" Nehls continues, "but I didn't quite reach the battle line I had to be content to spend my time in a sanitary school where we received lectures each day from eminent surgeons and medical men as Cole, Keves, Gothwaite, Husy and Bond, all doctors of national reputation."

"I hope to get home by the last of March if everything goes well," said W D Frock Co K, 102nd infantry 26th division in a letter to his parents received recently He wrote in November that he was in a hospital and no other letters were received until the one stating that he expected to get home soon

PLEASANT CHAPEL.

Gerald and Miss Irene Dugan visited at the home of O E Booth Sunday

Mr and Mrs Henry Billman spent Sunday afternoon at the home of Mrs Emma Varner

A J Moore made a trip to Pittsburg Saturday with a carload of fat sheep

Mr and Mrs A J Demorest of Newark spent from Tuesday until Friday with their uncle and aunt Mr and Mrs Willis Priest

Mr and Mrs Frank Beckford and Kyle Varner were callers at the home of O E Booth Sunday afternoon

Owen Dugan spent Sunday afternoon with his grandma, Mrs Emma Varner

Mrs A J Moore and daughter Laura and son Paul, and Mrs G W Priest and daughter Myrtle, were Frazeburg callers Wednesday

Mr and Mrs A J Demorest and Mrs Willis Priest called on Mrs Evans near Martinsburg Wednesday afternoon

Miss Myrtle Priest spent Sunday afternoon with Mrs Emma Varner

Miss Alice Mosholder of Fallsburg, is teaching the school here The former teacher Mrs Russell Holman, has resigned

HERE'S FIRST CONCRETE FREIGHT CAR

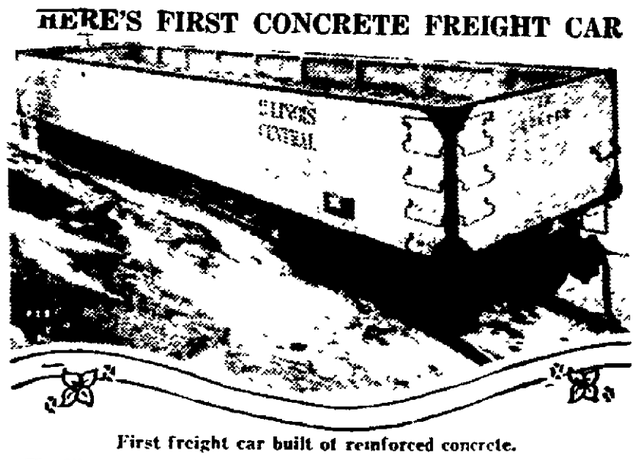

First freight car built of reinforced concrete.

The Illinois Central railroad has the first freight car to be built of reinforced concrete It is intended for use in the coal service. The car, tested for a capacity of 100,000 pounds, is comparatively light. The floor is but two and a half inches thick.

Auto Repairing of All Kinds. C. W. LORD, Proprietor.

GENERAL AUTOMOBILE REPAIRING

NEWARK WELDING CO.
AND GARAGE

EXPERT ON JOINING ALL METAL AND BROKEN PARTS OF AUTOMOBILES AND FARM MACHINERY BY OXY ACETYLENE PROCESS

Canal St., Between 3rd and 4th Sts., Newark, O.

ALWAYS IN THE LEAD -- THE NEWARK BASKET GROCERY

SATURDAY AND MONDAY SPECIALS.

LEMONS, 3 FOR ..... 5c | LIMA BEANS, PER POUND 11c
ONIONS, POUND .... 6c | ORANGES, Sweet and Juicy, 3 For 10c

BELLE FLOWER PEAS— 2 CANS 15c	SOUP BEANS POUND ONLY 10c	Full Cream Cheese POUND— FOR 40c	FELS NAPTHA SOAP— 10 BARS 59c
BOB WHITE SOAP 10 BARS 56c	KIRKS FLAKE 10 BARS FOR 58c	ORANGES 6 FOR 25c and 6 FOR 30c	RICE FANCY HEAD— POUND 11c
MILK 4 SMALL CANS FOR 25c	Seedless Raisins SUN MAID— 2 PACKAGES 25c	Sweet Potatoes 3 POUNDS FOR 25c	BROOMS $1.00 VALUE FOR ONLY 73c
MOTHER'S OATS PACKAGE FOR 11c	SYRUP BEST GRADE GALLON 75c	SUGAR POUND FOR 10c	TOBACCO CHEW 50 50— 3 PACKAGES 25c

PEANUT BUTTER, LB	17c	L. & S. CATSUP, 2 BOTTLES	25c	BULK COFFEE, LB	25c
ROASTED PEANUTS, LB	15c	LENOX SOAP, 10 BARS	58c	FANCY TABLE PEACHES, can	29c
SALTED PEANUTS, LB	19c	CLEANEASY SOAP, 10 BARS	48c	MINCE MEAT, PKG.	10c
HOMINY, 3 LARGE CANS	27c	EASY TASK SOAP, 10 BARS	57c	MATCHES, BOX	5c
CORN MEAL, LB	5c	BLUING, BOTTLE	10c	AMMONIA, BOTTLE	10c

The NEWARK Basket GROCERY
THE STORE AHEAD CORNER FOURTH & CHURCH STS.

IT is the continuous advertiser that grows. A single drop of water on a stone will not make an impression, it takes a continuous dropping of water to wear through the stone and make an impression.

Black Satin Oxfords

$5.90

THINK OF IT

When everybody EVERLASTINGLY talks high prices, think of being able to buy Satin Oxfords of this design and grade for $5.90.

18 stores — buying in thousand and thousand pair lots —THAT'S THE WHOLE STORY.

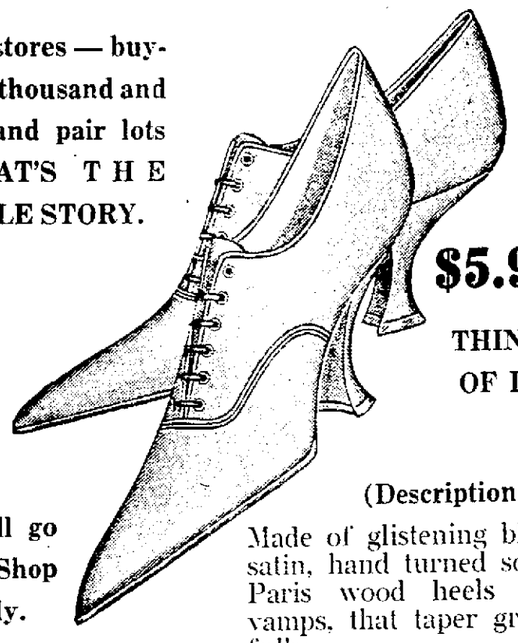

$5.90

THINK OF IT

They'll go fast. Shop early.

(Description)

Made of glistening black satin, hand turned soles. Paris wood heels and vamps, that taper gracefully.

ROSENBACH SHOES 18 STORES

NO. 7 SOUTH SIDE SQUARE

FIRST OF EAGLE BOATS ARE ORDERED OVERSEAS; MAY PATROL RUSSIAN COAST

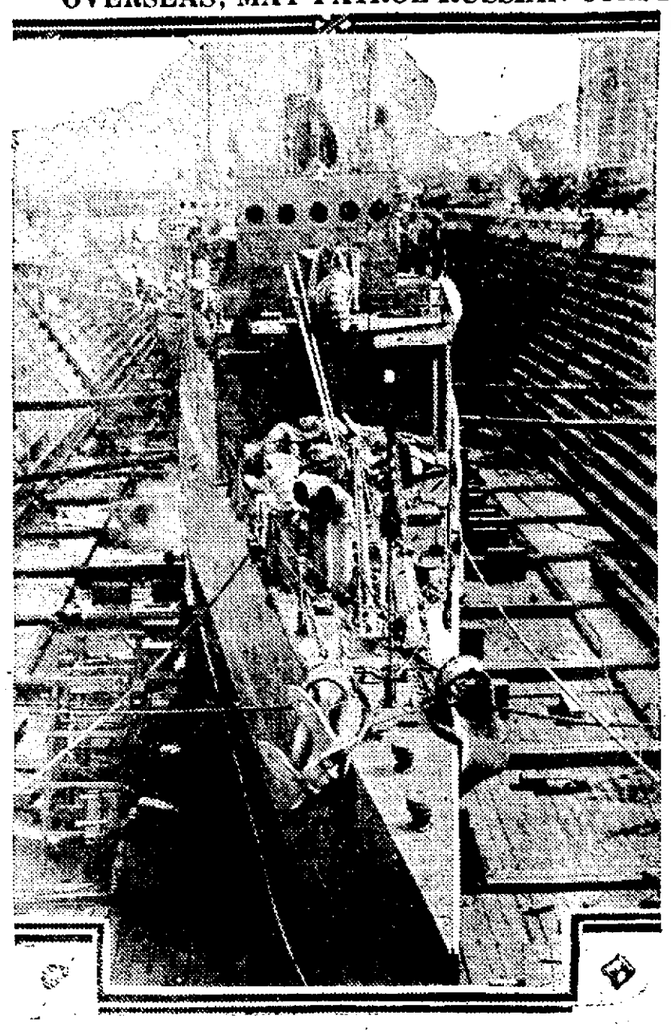

Eagle 1, photographed just before it was completed at Brooklyn navy yard

Eagles Nos. 1, 2 and 3, the first of the much discussed Eagle boats designed by Henry Ford, have been ordered overseas, along with several destroyers, to report to Rear Admiral Knapp, who has succeeded Vice Admiral Sims in command of the American naval forces in European waters. The boats may be sent to the north Russian sea coast to assist U. S. and allied troops in that region if necessary. The boats are unique in construction, having a solid concrete bow to assist them in ramming U-boats. They carry two 5-inch guns and the latest scientific devises for detecting the approach of submarines. Captain Joyce is in command of the boats ordered overseas.

IN EVERY WAY 29 SOUTH PARK

CORNELL CLOTHES

Embody All That Is New

THEY stand for the ultimate in clothes building. Every modern idea is embodied in them.

THEIR distinctive style and character emphasize the fact that this idea has been dominant in their making.

IF you really appreciate good clothes you owe it to yourself to let us show you how well a suit of CORNELL CLOTHES wil fit your purse, your person and your pride.

$15 to $40

GREATER CLOTHES VALUES

Odd Trousers

EXCEPTIONAL VALUES

$2.00 to $6.00

GEO. F. BOWERS

FUNERAL DIRECTOR

CITIZENS UNDERTAKING CO.

103 E. MAIN ST.

FREE AMBULANCE LADY ASSISTANT

Auto 2072 Bell 900-W

REICHERT ON DESTROYER WITH BLAZE IN HOLD

Walter Reichert, serving in the navy and aboard the U. S. S. Benham now, writes of a thrilling experience the crew had when the ship caught fire. All the life boats were lowered and ready to leave but the crew succeeded in getting the fire under control.

The boat stopped at Guantanamo, Cuba and San Juan, Porto Rico, which they found very interesting.

"A few lines which I thought would be interesting to some of our Newark boys that have been discharged from the navy. I am on the U. S. S. Benham, a destroyer, and have been in Guantanamo, Cuba for some time, with

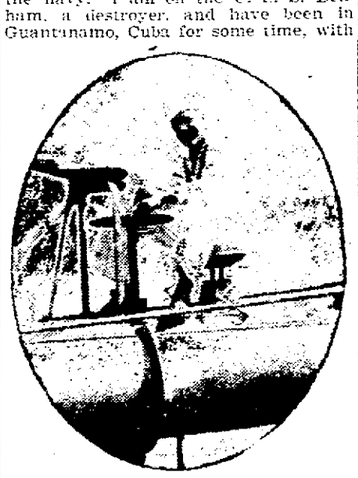

WALTER REICHERT.

the fleet, most all of our battleships being down here. We left Guantanamo for target practice and were out nearly two days when our crew had quite a scare. We were making about 25 knots per hour when the ship caught fire. We had all life boats lowered and ready to leave the ship, but the crew did all they could and after a few hours of hard scrambling about the deck we had the fire under control. A few other destroyers were right near us, ready to pick us up, but would not pull up along side of us for fear of an explosion. We were ordered back to Guantanamo by our flag ship. After arriving there we found very little damage had been done so we started out again in about 24 hours, and after four days and nights we landed in San Juan, Porto Rico. This is quite a town, with many interesting sights to see in this part of the world.

"I hope to get back to dear old Newark soon. Another word about the medal I received from the people of Newark and Licking county, I will say that I appreciate it very much and thank you all for it."

Men's New Spring Hats; the latest shapes and colors; all sizes $2.25, $2.98, $3.98, $4.48

THE HUB

SHALL WE PENALIZE SINCERITY

Article 1 of the Amendments to the Federal Constitution guarantees to us free worship, free press and free speech.

Our Continental sires struggled against almost insuperable odds to establish these principles, and many of us still believe that they did wisely.

During the war these basic guarantees of American liberty were either greatly abridged or actually removed; and nowhere is this fact more signally illustrated than in the treatment accorded the eight leaders of The International Bible Students Assn. (perhaps more easily recognized by the name of their founder and leader, the late Pastor Chas. T. Russell), seven of whom were given sentences of twenty years each, and the other of ten years in the U. S. Penitentiary at Atlanta, Ga., for alleged violation of the Espionage Act.

The official record of their nearly three weeks' trial in Brooklyn, New York, last summer, fails utterly to show any intent on the part of the defendants to obstruct the prosecution of the war. Indeed it leaves much room for doubt in the layman's mind whether there was even a technical violation of the oddly named Espionage Law, the chief objection on the part of the governments attorneys centering in two or three passages in the Finished Mistery, a commentary on certain Bible prophecies and symbols.

Many of those who are most familiar with the circumstances leading up to the indictment and conviction of these men, believe firmly that the whole matter was a well-laid piece of religious persecution, under cover of war necessity, and considerable color is lent to this view by the fact that one of the two passages most strongly objected to was a quotation from a prominent New York divine, who freely circulated the same statement during several months of the war and who was never called to public account therefor. Is that sufficient ground for putting them in prison for twenty years, or for twenty days?

The severity of the sentence was extreme—as extreme as the law allowed them to make. On this point the New York Post of June 22nd, 1918 said: "Judge H. B. Howe of the U. S. District Court of Brooklyn, sentenced the religious persons before him to twenty years in prison. It was necessary, he said, to make an example of those who sincerely taught this religion, which, like that of the Mennonites and the Quakers and many other sects, forbid the taking up of arms. They were guilty, plainly, of having urged men to follow what they considered the teachings of the Lord, and to apply literally the commandment "Thou shalt not kill." So the jury could do nothing less than find them guilty of having violated the statutes of the country, whatever may be the correctness or incorrectness of their attitude toward the moral and religious law. We trust that teachers of religion everywhere will take notice of this judge's opinion that teaching any religion save that which is absolutely in accord with statute laws is a grave crime which is intensified if, being a minister of the Gospel, You Should Happen To Be Sincere.

There is no doubt that Judge Howe made his sentence severe enough; they are about double those imposed by the Kaiser upon the Socialists who have been trying to upset his wicked regime, and three times longer than many sentences of would-be regicides." In other words if they had been insincere they would have received a lighter sentence, or none at all.

Eight Christian men have their liberties perhaps taken away by the operation of a law that was admittedly unconstitutional; but let all that pass, the war is over. Let the Bible Students Free, and Take Away the Penalty Against Sincerity. Write prominent officials. Sign the petition now.

4-3-11 (Paid Adv't.)

Pratts { Baby Chick Food, White Diarrhoea Remedy, Poultry Regulator

Pratts { Roup Remedy, Lice Powder, Disinfectant

and the whole Pratt Line sold and guaranteed by

C. S. Osburn & Co.

14-16 E. CHURCH ST.

AUTO PHONE 2085—BELL PHONE 340-W

Gene Wollinsky

THE MEAT MAN AT THE FARMERS' MARKET

Dealer in Home Dressed Meats. Hams, Bacon and all kinds of Sausages

HEADQUARTERS FOR OLEOMARGARINE

Golden Wedding. Nutola Purity Nut

Try Our Newark Brand Ham, a Home Product, and superior to any ham on the market.

INFLAMMATION AND CONGESTION

Begy's Mustarine contains true yellow mustard and where inflammation or congestion is indicated it more than takes the place of the good old fashioned plaster or liniment of days gone by. It cannot blister and there are no disagreeable fumes to irritate the nose and eyes.

Just rub it on—that's all. Use it to stop headache, backache, earache and neuralgia. Rub it on those tortured rheumatic joints for blessed relief—no local application can take its place.

Always in the yellow box. Be sure to ask for Begy's Mustarine.

STOPS PAIN MUSTARINE CANNOT BLISTER

C. C. Beckmann's

CASH AND CARRY GROCERY

99 S. SECOND STREET

Specials For Saturday and Monday

Large can best Sauer Kraut, per can	15c	Campbell's Pork and Beans large size, 2 cans	25c
Best Seedless Raisins 2 packages	25c	Best Tomatoes, large size 2 cans	33c
Post Toasties 2 packages	27c	No. 2 can Tomatoes 2 cans	25c
Mother's Oats per package	12c	Fine Apple Butter, large glass jar	15c
Speckled Beans 3 pounds	25c	Good P. C. Flour 3 packages	25c
1½ lb. can Blue Karo Syrup, 2 cans	27c	Fine Can Soup per can	10c
Large size can Pumpkin per can	10c	Choice Red Beans 2 large cans	25c
Fancy Red Salmon large can	32c	Large Jar Mustard, each	10c
Good grade can Corn 2 cans	25c	1½ lb. largest Blue Karo Syrup, only	80c
Soak, Crystal, Bob White, White Flag soap, 10 cakes	58c	Kirks Flake and Export Bar Soap, 10 bars	59c

C. C. Beckmann's

CASH AND CARRY GROCERY

99 SOUTH SECOND STREET—JUST SOUTH OF RAILROAD.

SHORT STORIES

NEWARK ROUTE 7.

Mrs. Elmer Richardson of Newark is spending a few days with friends here.

Mr. and Mrs. W. L. Fisk called on Mr. and Mrs. L. N. Potter, Sunday.

Mr. and Mrs. Charles Parker and sons Raymond and Charles visited Sunday with the latter's parents, Mr. and Mrs. C. J. Kerr of Newark.

Mr. and Mrs. Charles Fisk spent Sunday afternoon with Mr. and Mrs. T. W. Fisk of near St. Louisville.

Mrs. Retta Layman of Newark spent a few days last week with her son, Mr. Calvin Layman and family.

Moses Sherman called at the home of John Miller Sunday afternoon.

Ora Cochran and family spent one evening last week with George Grumm and family.

Mrs. Amanda Grumm called on Mrs. Emma Fisk Friday evening.

Read Advocate Want Ads tonight.

Men's 35c Suspenders 23c
Men's 20c Hose 15c
Boys' 50c values Hose 35c
Special lot of Shirts in odd sizes; sold for $1.50 to $1.98 . 79c

THE HUB

HENRY BURR

SINGS

Beautiful Ohio 85c

This is the best record we have ever had for .....

On the other side is "I'm Forever Blowing Bubbles" by Campbell and Burr, which is well worth the price of the record.

It will cost you nothing to come in and hear this wonderful record. We have only a limited supply. Our customers who we have been telling about this record please take notice.

C. L. Gamble

FURNITURE RUGS STOVES

39 SOUTH THIRD ST.

DON'T GAMBLE BUY FROM HIM

Tendency to Constipation?

USE THIS LAXATIVE!

Dietitians advise a "careful diet," but that is troublesome to most people; physical culturists advise "certain exercises," which is good if one has both the time and the inclination. Doctors advise diet and exercise *and medicine.* The question is, shall it be a cathartic or purgative medicine? Or a mild, gentle laxative?

Thousands have decided the question to their own satisfaction by using a combination of simple laxative herbs with pepsin known to druggists as Dr. Caldwell's Syrup Pepsin. A small dose gives a free, easy movement of the bowels. It is the best substitute for nature herself. In fact, since the ingredients are wholly from the vegetable kingdom it may truthfully be said it is a *natural laxative.*

Its positive but gentle action on the bowels makes it an ideal remedy for constipation. The dose is small, and it may be taken with perfect safety until the bowels are regulated and act again of their own accord.

The druggist will refund your money if it fails to do as promised.

PRICE AS ALWAYS

In spite of greatly increased laboratory costs due to the War, by sacrificing profits and absorbing war taxes we have maintained the price at which this family laxative has been sold by druggists for the past 26 years. Two sizes—50c and $1.00.

Dr. Caldwell's SYRUP PEPSIN The Perfect Laxative

FREE SAMPLES—If you have never used Dr. Caldwell's Syrup Pepsin send for a free trial bottle to Dr. W. B. Caldwell, 468 Washington St., Monticello, Ill. If there are babies at home, ask for a copy of Dr. Caldwell's book, "The Care of Baby."

Gentle Hint.

What a beautiful dog, Miss Ethel! exclaimed her bashful admirer. Is he affectionate?

Is he affectionate? she asked archly. Indeed he is. Here, Bruno! Come, good doggie, and show Charlie Smith how to kiss me.—Pearson's.

74 YEARS OF SERVICE

The Services of This Bank

which has had seventy-three years of experience in business and banking matters, are at the command of individuals, corporations, business firms, societies, churches, etc.

Careful, prompt and courteous attention. Modern facilities, and sound, conservative management.

Open your account here.

FRANKLIN NATIONAL BANK

W. A. ROBBINS, President. A. F. CRAYTON, Vice President.
JOHN H. FRANKLIN, Assistant Cashier.

EVANS SAYS:-

YOU OUGHT TO BUY YOUR PATENTS AND RUBBER GOODS THIS WEEK!

During Our Saturday and Monday Sale

"BUY YOUR DRUGS RIGHT!"

$1.00	Bliss' Native Herb Tablets	$ .75	
.30	Capudine	.21	
.60	Capudine	.47	
.35	Fletcher's Castoria	.23	
.25	Cuticuria Soap	.20	
.50	Caldwell Syrup Pepsin	.37	
1.00	Caldwell Syrup Pepsin	.71	
.25	Cascara Quinine Pills	.19	
.30	Colorite (all colors)	.23	
.50	DeWitt Kidney Pills	.33	
.60	Glover's Mange Cure	.41	
.35	Hinkle Cascaria Pills	.21	
1.00	Listerine (medium, 39c; small, 19)	.79	
1.00	Lavours (medium, 39c; small, 19c)	.79	
.60	Mulsified Cocoanut Oil	.41	
.75	Mellin's Food	.63	
1.00	Malted Milk (H's)	.80	
3.75	Malted Milk (H's)	3.18	
.50	Milkweed Cream	.39	
1.10	Nuxated Iron	.79	
.30	Nostrola Balm	.21	
.25	Packer's Tar Soap	.19	
.50	Pebeco Tooth Paste	.39	
1.20	Pinkham's Compound	.89	
.15	Palmolive Soap	.10	
.75	Q-Ban Hair Restorer	.60	
.25	Resinol Soap	.19	
.50	Resinol Salve	.43	
.75	Stelezal	.63	
.30	Sloan's Liniment	.21	
.60	Sloan's Liniment	.41	
.35	Stero Cubes	.27	
1.00	Squibb's Petrolatum	.79	
.50	Sempre Powder	.37	
.60	Sempre Giovini	.41	
.25	Tuepo	.19	
1.00	Tanlac	.79	
60	20th Century Liniment	.39	
1.00	Vinol	.85	
.30	Vick's Vapo Rub	.25	
1.00	Wheeler's Vitalizer	.79	
.75	Wyeth Sage and Sulphur	.58	
1.00	Wyeth Sage and Sulphur	.79	
.25	Woodbury's Soap	.19	
.25	Week's Break Up a Cold	.19	
.50	Wendell's Ambition Pills	.39	
.15	Wall Paper Cleaner (Cleveland)	.11	

Rubber Goods of Quality

1.50	Special Hot Water Bottle	1.00	
2.00	Made Rite Fountain Syringe	1.49	
2.75	Made Rite Combination	2.09	
2.25	Special Combination	1.39	
3.50	Near Kid Combination	2.49	
	EXTRA SPECIAL!		
$2.25	No-Seam Combination	1.19	
2.25	Service Combination	1.09	
2.00	Spray Syringe	1.19	

"BUY YOUR DRUGS RIGHT!"

EVANS' CUT-RATE DRUG STORE
WARDEN HOTEL BLOCK.

Agent for FRANCES WILLARD CHOCOLATES—Fresh, Twice a Week

NR Tonight—Tomorrow Feel Right Get a 25c Box

W. A. ERMAN, DRUGGIST

FOR YOUR HARD COAL STOVE

CHESTNUT ANTHRACITE

DIXIE COAL CO.

REACHES GERMAN WITH SHORT DELAY

Was at Coblenz Few Weeks After Transport Dropped Him on Brest Dock.

WALTER AVERY.

Private Walter Avery's experiences in the army abroad have been mostly in Germany for he only landed at Brest two days before the armistice was signed, and in three weeks started for Coblenz in trucks. He viewed the battle fields from Toul where they stayed two nights. He is now quartered in Coblenz. His letter to his father follows:

"Well, here is the story of my experience in the U. S. army: I entered the service at Granville, O., at 3:30 in the afternoon and left Newark for the Rahe army school at North Kansas City, Mo., on the 5:15 train via Pennsylvania railroad. This all took place on the 14th day of August. I was at the school two months and then left for Camp Jesup, Ga.; stayed there about eight days and then left for Camp Merritt and stayed there about 24 hours, and left there about 3 o'clock in the morning and hiked to Alpine Landing and took a ferryboat across the river to Hoboken and went aboard the Princess Matoika, which was taken from the Germans and turned over by Japanese to the United States for steel. It is some boat and we had a nice trip on the pond until we came in to the Bay of Biscay and it was so rough that the waves went clear over all the decks and we had to sit on the floor to eat our breakfast. We had stew and beans and bread and coffee, and on the morning of the 9th of November we saw land and that evening we landed at the port of Brest and marched about three miles down the road and got lost and then we got the command to 'about-face' and we marched up another road and went into camp and found the tents blown down, and we didn't stop to pitch or put up any tents, but got some wood and built a fire and sat up all night for the ground was too wet to lay down our blankets. The next day we moved to another section and stayed there a week and left Brest for Langres, France. We spent three days and three nights on the boxcar Pullman and got to Langres in the morning and stayed there about three weeks and then started for Coblenz, Germany, in trucks and we stayed at Toul for two nights and there I saw the battlefields, and then came on into Treves, Germany, and stayed there all night and then came in to Coblenz and we have very fine quarters here, and Germany is most up to date, but no American can have any use for the German people although they want to be friendly, but that is as far as it goes."

WELSH HILLS.

Mr and Mrs. Earl Wright moved last week into the new tenant house on Frank Reese's farm.

Ira Claggett's sale last Wednesday was largely attended by both men and women. He moved to Newark Friday.

Miss Anna Reese entertained the ladies of the missionary circle at her home last Thursday afternoon. After a short program and business session, a dainty lunch was served by the hostess.

Tom Cramer moved his family last week from the Sam Sipe's farm to Miss Thorne's farm west of Granville and Sam Sipes has moved from Granville, where he has been located for the past two years to his farm again.

Mrs. Eliza Hankinson and daughter Edith called Saturday afternoon on Mrs George Barber in Granville.

Billy, the little son of Mr. and Mrs. Herb Griffith of Granville, spent last week with his grandparents Mr. and Mrs H. E. Griffith.

Mrs. Carlisle of Newark is spending a few days at the home of her son Perry Carlisle.

Leona Griffith who is teaching school in Loram is spending her vacation at her home here.

Mr. and Mrs Florence Bishop have received word from their son Elmer, who has been in service overseas for some time, that he landed March 26, after a very rough voyage of about three weeks.

Mrs Morris and three children moved last week from Newark to the house owned by Ernest Williams at this place.

Elsie Bishop visited her sister Mrs Lena Bullock of St. Louisville over Sunday.

Paul Griffith and family of Fredonia spent Sunday at the home of their parents Mr and Mrs. H. E. Griffith.

Stewart Barber and two sons James and Raymond and a friend Emil Cherry from Granville spent last Saturday at the Barber farm, at this place.

LOCK.

L. S. Hall has returned from a visit with relatives in Kentucky.

Miss Dessie Saunders entertained her schoolmates at a taffy pulling at her home Wednesday evening.

Leo Voyles and Will Coe were Utica visitors last Friday.

Charles Chrisman and Newton Shultz spent Wednesday and Thursday in Columbus.

Miss Nan Hall of Croton came Sunday for an extended visit with relatives here.

Mr and Mrs Charles Hatfield and daughter Gladys and Miss Maud Brezil were in Newark Saturday shopping.

Mrs Franks and Mr and Mrs Jap Creitzer spent Saturday in Mt. Vernon.

Mr and Mrs Burnie Quick and Mrs Frank Quick were Sunday guests of Mr. and Mrs Charles Belmont of Homer.

A miscellaneous shower was held Saturday evening at the home of Mrs Lizzie Clutter for Mr and Mrs Bunn Clutter.

Mrs. Noise Myers does not improve since having the flu.

Mr and Mrs John Davis of Appleton were Sunday guests of Mr and Mrs F. L. Douglas.

Otho Cline and family were Saturday guests of relatives near Mt Vernon.

Mrs. F. L. Douglass, Mrs W. H. Douglas, Miss Nan Hall and Mrs John Davis were in Newark Monday.

James Parks and family moved to their new home near Johnstown last Friday.

Miss Mabel Harris is ill at her home here.

Mrs Cooper and daughter of Logan are visiting with her sister Mrs. Henry for a few days.

EPSOM SALTS DELICIOUS NOW

Old, nasty metallic taste gone and you think you are drinking lemonade

Instead of asking for the common Epsom Salts, ask for Epsonade Salts hereafter. You will get a big package for only 15 cents. Epsonade Salts looks and acts exactly like Epsom Salts, because it is Epsom Salts combined with fruit derivatives thus making a sparkling, effervescent, lemonade-like drink for the liver and bowels.

Take a tablespoonful of this delicious Salts in a glass of cold water when you feel bilious, sick, headachy or constipated and get the quick and splendid action of a dose of Epsom Salts without the horrible taste.

Epsonade Salts will replace the old Epsom Salts, Rochelle Salts, Sodium-Phosphate and Cathartic Pills in every home, say local druggists. (Adv.)

Simplest Postoffice.

South America can boast of the simplest postoffice in the world. Opposite Tierra del Fuego is a very high, rocky cliff overhanging the Strait of Magellan, and from one of the rocks is suspended by a long chain a barrel which receives mail. To be sure, there is no postmaster nor is there any regular letter carrier or collector, but every ship that goes through the strait stops and sends a boat to this curious little postoffice, looks over the letters that are in it to see if there are any for the men on board that particular ship, and places therein letters for seamen on board ships that are known to be headed for the strait.

Appendicitis and Tuberculosis.

A French physician has made a report of some observations made by him on patients in whom there were to be noted the presence of congestion and other symptoms of pulmonary tuberculosis existing along with chronic appendicitis and which disappeared completely after the removal of the appendix. The pathologic condition of the appendix was discovered accidentally in one case. In three of the cases consultants did not accept his diagnosis until two of the apparently doomed patients regained their health after the removal of the appendix. The third still rejects an operation.

Long Mountain Range.

Sumatra is of volcanic origin, and, together with the other members of the Malay group, formed in an early period of the world a part of the Asiatic continent. The Barisons, or Sumatra Alps, form a broken chain of mountains, running lengthwise of the island. Some of the highest points of the chain are 10,000 and 12,000 feet above the level of the sea.—Rocky Mountain Herald.

Notes.

The dressmaker calls this gown a symphony in pink.

Ah, does she? I wonder what I shall have to pay to the tune of!—Cassell's.

NEW VITALITY FOR THE NERVES

The most active tonic treatment is recommended in nervous disorders, including some forms of partial paralysis. No sufferers need despair because a particular treatment does not give relief. Often the nerves are starved and in such diseases as functional paralysis the desired result is secured by building up the blood so that the undernourished nerves are revitalized.

"I suffered for six months from a form of partial paralysis," says Mr. Robert Corey, of No. 38 Collier street, Binghamton, N. Y., "and during a part of that time I was unable to walk. When I would try to use my limbs I would fall down. I was very weak and had severe headaches. My stomach was also out of order.

"I read about Dr. Williams' Pink Pills in the newspaper and after I had taken one box I felt so much better and stronger that I was encouraged to keep on with the treatment. I have improved wonderfully. My headaches have entirely disappeared and my stomach is all right again. I have received more benefit from Dr. Williams' Pink Pills than from all the other medicine I have taken and I am glad to recommend them."

Dr. Williams' Pink Pills contain the elements necessary to make new blood and, as the nerves get their nourishment from the blood, have been found invaluable in a wide range of diseases of the blood and nerves, such as rheumatism, after-effects of the grip and fevers, neuralgia and nervous debility.

Your own druggist can supply you with Dr. Williams' Pink Pills or you can order direct from the Dr. Williams Medicine Co., Schenectady, N. Y., at 50 cents per box; six boxes $2.50. Write for a free booklet on nervous disorders.

Don't get your wires crossed on the CLOTHES QUESTION

THAT quiet restraint — that self-evident refinement — that sure-fire becomingness — does your sense of dress dote on these important essentials of correct clothes? Then see Emerson's lines. Folks will "receive" you at first glance. They'll know you are on the right "line" if that suit is selected here. What is your "number," please? Here you'll find all sizes — and can give you a quick "connection."

Spring Suits
Spring Overcoats

Fine Selection of Spring Hats!
Manhattan and Eagle Shirts!
Newest Neckwear! Latest Collars!

ROE EMERSON

Corner THIRD and MAIN

HEROES FROM WESTERN STATES ARRIVE ON LINER AQUITANIA

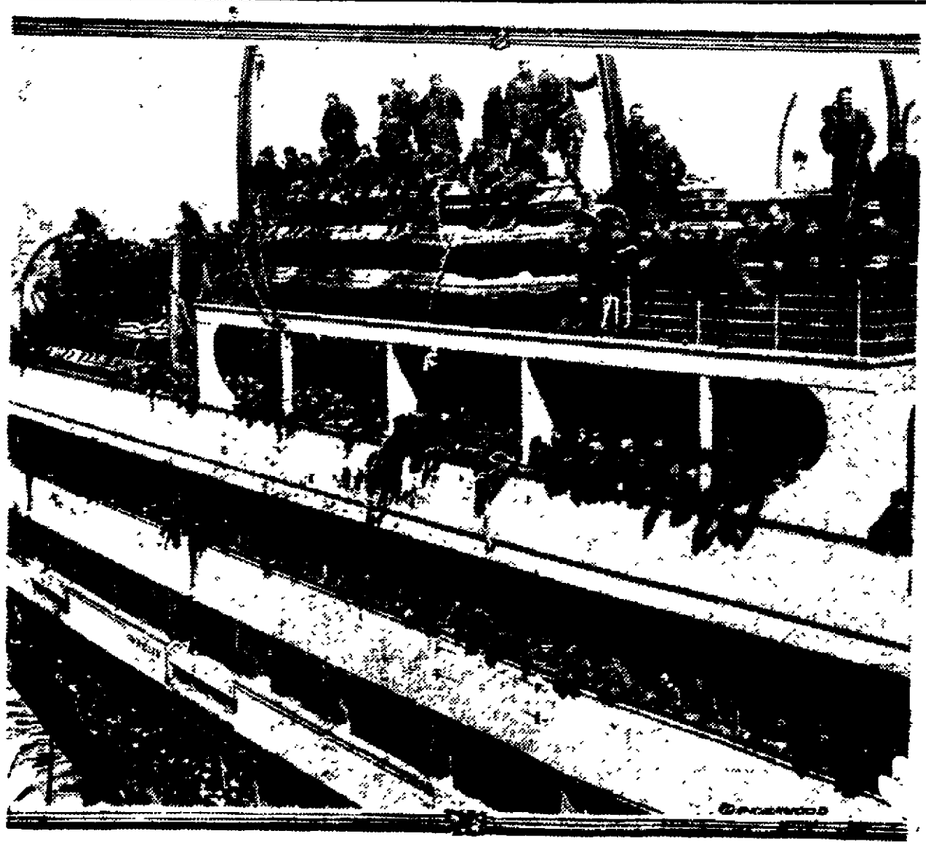

Liner Aquitania docking at New York with heroes from Wisconsin, Michigan, Oregon, Ohio and other western states, showing soldiers on the many decks greeting folk on shore.

Close to 6,000 war heroes, principally from the western states, including Ohio, Wisconsin, Michigan and other western states, arrived recently on the giant liner Aquitania and are now going through the process of demobilization. Six brigadier generals and Sir Thomas Lipton, English yachtsman, were among the well-known persons on board the vessel on the trip over.

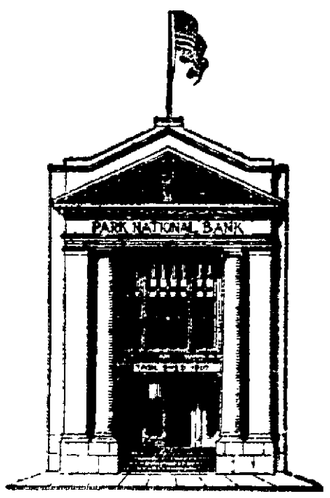

Banking Friendship

Is an asset the value of which is demonstrated daily by our service to depositors and clients.

We believe there should be more to banking service than just business, and our charter privileges coupled with the helpful attitude of our officers, enables us to practice our belief.

Open an account here, and give us an opportunity to prove it.

THE PARK NATIONAL BANK
NEWARK, OHIO.

Under direct control and supervision of the United States Government.

GET THE ACCUMULATED EFFECT OF ADVERTISING BY ADVERTISING EVERY DAY.

LIFT OFF CORNS!

Doesn't hurt at all and costs only a few cents

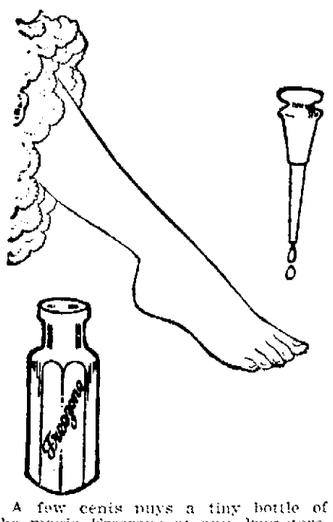

A few cents buys a tiny bottle of the magic Freezone at any drug store. Apply a few drops of Freezone upon a tender, aching corn or a callus. Instantly that troublesome corn or callus stops hurting, then shortly you lift it out, root and all, without any pain, soreness or irritation. These little bottles of Freezone contain just enough to rid the feet of every hard corn, soft corn, corn between the toes and the calluses on bottom of feet. So easy! so simple. Why wait? No humbug! (Advt.)

WHEN YOU SUFFER FROM RHEUMATISM

Almost any man will tell you that Sloan's Liniment means relief

For practically every man has used it who has suffered from rheumatic aches, soreness of muscles, stiffness of joints, the results of weather exposure.

Women, too, by the hundreds of thousands, use it for relieving neuritis, lame backs, neuralgia, sick headache. Clean, refreshing, soothing, economical, quickly effective. Say "Sloan's Liniment" to your druggist. Get it today.

Sloan's Liniment Kills Pain

30c, 60c, $1.20

Dr. Carter's K. & B. Tea Real Springtime Tonic and Blood Purifier

Old Fashioned Vegetable Remedy That Drives Out the Impurities of Winter.

Take Dr. Carter's K & B Tea as just about the best spring system regulator you can get and don't fail to give it to the children also.

A good-sized package costs but a trifle and with it, you can brew enough real good medicinal tea to last a long time.

And such wonderful tea—it's pleasant to drink and it just does regulate the stomach, liver and bowels without any distress or harshness.

Ask your druggist for a package today. Take a cupful every night for two weeks—it's one good sensible way to give the entire system a good spring cleaning. Children love it. (Advt.)

Many School Children are Sickly

Mothers who value their own comfort and the welfare of their children, should never be without a box of Mother Gray's Sweet Powders for Children, for use throughout the season. They Break up Colds, Relieve Feverishness, Constipation, Teething Disorders, Headache and Stomach Troubles. Used by mothers for over 30 years. THESE POWDERS GIVE SATISFACTION. All Drug Stores. *Don't accept any substitute.*

DRINK HABIT

RELIABLE HOME TREATMENT

Thousands of wives, mothers and sisters are enthusiastic in their praise of Orrine, because it has relieved their loved ones of the "Drink Habit." Can be given secretly. Guaranteed.

Orrine No. 1, secret treatment; Orrine No. 2, voluntary treatment. Costs only $1.25 a box. Ask us for booklet.

Frank D. Hall, North Park Place.

THE MONEY MARKET

At The Buckeye State Building and Loan Co. is Favorable Now For Safe Mortgage Loans. Therefore It is a Good Time to Buy or Build.

1. We will help you buy or build a home in Columbus.
2. Or a double or apartment.
3. Or a farm in Central Ohio. Farms are homes too.
4. We offer the best terms.
5. And want your business.
6. And invite your inquiries.
7. Convenient location. 22 West Gay St., Columbus, O.

AMUSEMENTS

GRAND.
You'll Love Bessie Love.

"Carolyn of the Corners," an Extra Selected Star Photoplay, featuring Bessie Love, which will be shown at the Grand theatre tonight, is a screen adaptation of Ruth Bellmere Endicott's novel of the same name, which achieved the popularity of many editions and now is to be brought out, in popular form, illustrated by some of the quietly humorous and strikingly dramatic scenes of the picture play. The charming little actress, supported by a specially selected cast, gives a flawless rendition of the supposedly orphaned girl left in charge of her bachelor uncle, Joseph Stagg, the leading merchant in the Maine village. Bessie Love has never done better work in her entire career.

AUDITORIUM.
"The Border Legion."

A celebration in a lair of bandits in which a gun makes music while a harmonica player stops to catch his breath, is an amusing incident that gives relief from the many thrilling scenes in "The Border Legion," a virile picturization of Zane Grey's widely read story, in which Blanche Bates makes her first screen appearance as co-star with Hobart Bosworth.

The festive occasion is to celebrate the success of the wolves of the West in robbing the pony express of its rich store of gold. The desperadoes find further cause to rejoice in the announcement of their leader, Gorilla Gulden, that Jim Cleeve, a power among the miners in a Rocky Mountain camp, has joined the robber outfit.

"The Border Legion" is to be seen at the Auditorium today and tomorrow.

"A Fight For Love."

Dramatic tenseness is not always limited to the four walls of a room containing the penniless hero refusing to sign the blackmail papers which will bring him thousands. No; sometimes the big moments of life take place in the big outdoors, amid scenes of beauty.

Just so it happens in "A Fight for Love," the thrilling new Harry Carey picture which is coming to the Auditorium Sunday. What does an ex-cattle rustler, a man accused of illicit whiskey trading, a cowboy who flinches not at the cruelest threats of a half-man, half-devil Indian, what could he know of love.

"Mrs. Leffingwell's Boots."

Ladies, beware of "exclusive" designs in boots. You've no idea what a peck of trouble they may cause. If you have any doubt on this score, go and see Constance Talmadge in her latest Select Picture, "Mrs. Leffingwell's Boots," in which she is presented by Lewis J. Selznick, at the Auditorium theatre Monday and Tuesday. Miss Talmadge is cast most happily as Mrs. Leffingwell, the dainty young matron, who to pique her husband and make him "loosen up" with his coin, flirts with another man. Then the boots make their appearance.

"The Auctioneer."

The revival of "The Auctioneer" with David Warfield appearing once more in his famous characterization of the lovable old Hebrew peddler, Simon Levi, will be the notable attraction at the Auditorium theatre next Thursday evening, April 10th. This announcement should bring joy to the hearts of the thousands of admirers of this gifted actor, for no revival could be more timely or appropriate. Coming as it does with the celebration of the ending of hostilities in Europe, this popular comedy goes further towards satisfying the holiday mood which has seized the American public than any revival of recent years.

In New York City where Mr. Warfield has been appearing at the Manhattan opera house, the keen desire of theatregoers to witness once again this popular artist in the role that was his first legitimate step to fame 17 years ago, twice made it necessary to extend the engagement in order that eager and expectant audiences which taxed the huge capacity of that well-known playhouse might be accommodated.

ALHAMBRA.
"Kingdom of Youth."

A cast of prominent screen players support Madge Kennedy in her newest Goldwyn Picture, "The Kingdom of Youth," the feature at the Alhambra today and tomorrow.

Tom Moore is Madge Kennedy's leading man. This popular artist duplicates in "The Kingdom of Youth" his splendid performance with the same star in her highly successful picture, "The Danger Game."

Marie de Wolfe, prominently identified with many high class stage productions and equally well known for her work before the camera, makes her first appearance in Goldwyn Pictures.

Another important part is in the capable hands of Lee Baker, long prominent on the stage and screen as a portrayer of character roles.

Jennie Dickerson, remembered by New York's first-nighters for her characterizations in big stage productions, has the role of Aunt Sophronia.

"A Desert Wooing."

Enid Bennett, star of "The Desert Wooing," a new Paramount picture at the Alhambra theatre Sunday, says she likes the character of Avice immensely. "It is much more serious than most of my roles have been and it has splendid acting possibilities," she said. "I tried to make the most of them and with the direction of Jerome Storm and Mr. Ince's supervision, I feel I did very well.

"Avice is a type of girl to be pities. There are too many of this kind of people in America people, you know, who live off the labors of others and are always casting their nets for foolish fish with money.

"The Man Hunter."

Did you ever see an ocean liner—or a section of an ocean liner—tossed about by a storm on dry land? Probably not. The propositions sounds foolish, doesn't it? Nevertheless it has been done—and in this wise:

Certain scenes in the William Farnum de luxe production, "The Man Hunter," are laid upon the deck of a liner. In pre-war days Frank Lloyd, director of the play, would have engaged a regular ocean-going vessel for a day or two to make these scenes; but with Uncle Sam taking over everything that floats, Mr. Lloyd was compelled to either build a deck section of boat himself or leave it out of the play. As it was an essential part of the production he had no alternative save to erect it. It was a connecting link with scenes that had been taken on board the coastwise vessel The Governor on a trip from Los Angeles to San Francisco.

This feature comes to the Alhambra next Monday.

GRAND
— TONIGHT —
BESSIE LOVE
— IN —
Carolyn of the Corners

Don't confine your vision to the workday world just in front of you. "Look Up" at the sunshine and the blue sky and breathe in happiness—that is the message conveyed by Bessie Love in this happy picture.

PATHE REVIEW

SATURDAY
WILLIAM DUNCAN
— IN —
THE MAN of MIGHT

Big V Comedy, "Pluck and Plotters"
Luke Comedy, "On the Five"

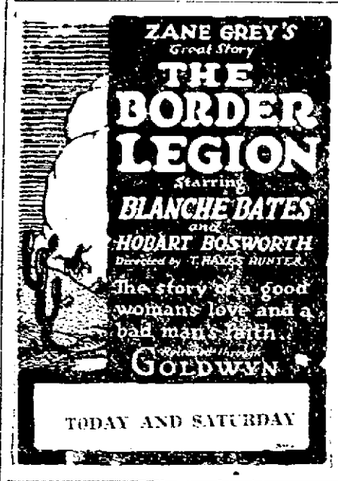

TODAY AND SATURDAY

GEM--TONIGHT

MONROE SALISBURY
—IN—
"The Millionaire Pirate"

Also "HEARST NEWS" and a NESTOR COMEDY.

SATURDAY
The Lure of the Circus, Ep. 12
"The Strange Escape"

Western Special,
"Raiders of the Range"
—With—
WARREN KERRIGAN
Also Sunshine Comedy.

SUNDAY
MARIE WALCAMP
—IN—
"THE RED GLOVE"

Tom Mix in "Ma's Girls"
Also one of the famous L-Ko. Comedies.

Lyric-Today
— THE —
Vanity Girls

BIG COUNTRY SOTRE TONIGHT

IN A CHANGE OF PROGRAM

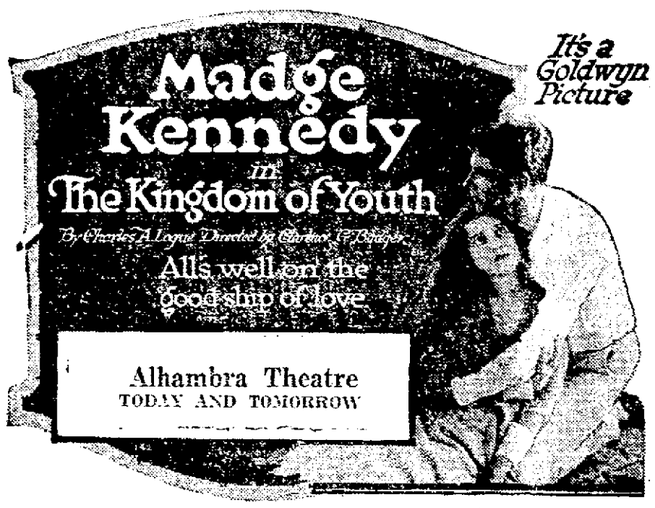

Alhambra Theatre
TODAY AND TOMORROW

HARTSHORN'S BASKET GROCERY

203 NORTH FOURTH STREET

We sell for cash and have the goods and the attractive prices. Learn how to save money on your grocery buying. Read our

SATURDAY & MONDAY SPECIALS

ALL SCRAP TOBACCO—10 PACKAGES FOR ..... 95 CENTS

Chase and Sanborns Coffee, per pound, 35c, 40c and	45c	Lux, a package, a real Bargain	11c
Kirks Soap, a big value 10 bars for only	58c	Corn Meal, a good quality per pound	5c
Sal Soda Four pounds only	10c	Borax Soap Chips, 15c size, only	10c
Toilet Paper 6 large rolls	25c	Lima Beans the good kind, lb	12c
Ammonia, a large bottle for only	10c	Sugar, any amount per pound	10c

GREEN PEPPERS, BEST QUALITY, CAN, ONLY 10c

We always have a full supply of nice fresh vegetables such as green onions, crisp celery, tender lettuce, rhubarb, radishes, cucumbers, in fact everything in the vegetable line.

WALL PAPER CLEANER. A good one, new stock, on sale these two days, at can	10c	**FLAVORING EXTRACTS.** Now is a good time to buy. Full line, at bottle	10 and 15c

Wilson's Milk two large cans	25c	Carpet Beaters each	10c	N. B. C. Crackers nice and fresh, lb	18c
Cream Cheese choice quality, pound	38c	Mazola Oil our price	35c and 65c	Five pound sack flour only	33c

RED BEANS, NO. 2 CAN, FIRST QUALITY, SPECIAL, CAN 10c

BERT OLNEY'S AND DEL MONTE CANNED GOODS A BIG STOCK OF FRUITS AND VEGETABLES.

WINNER BRAND SYRUP MAPLE FLAVOR ½ GALLON ..... 40c 1 GALLON 75c

ALL OF THE LEADING BRANDS OF BREAD, 9c PER LOAF OR 3 LOAVES FOR 25c EVERY DAY IN THE WEEK.

TEMPTING SPECIALS FROM OUR MEAT DEPARTMENT.

Our meat department is in charge of W. E. Hamilton who's long years of experience in the meat business insures you the best of service. Get your meat for Sunday dinner from us and you won't be disappointed.

Pork Chops our price per pound	33c	Ham Sausage Best of quality, lb	25c	Dry Salt Pork special, per pound	30c
Weiner Wurst, the good kind, per pound	23c	Fresh Beef Hearts per pound	15c	Best Roasts, juicy, tender special, lb	28c
Pure Lard, in this sale	33c	Hamburg made right, lb	22c	Fresh Liver, our price, lb	6c
Boiling Beef, nice, tender	22c to 25c	Minced Ham something fine, lb	25c	Smoked Sausage special, this sale, lb	29c

PLENTY OF VEAL **PLENTY OF LAMB**

HARTSHORN'S BASKET GROCERY 203 NORTH FOURTH ST.

EAST SIDE OF SQUARE

Regen & Company

WARDEN HOTEL BLOCK

Coats, Capes and Dolmans

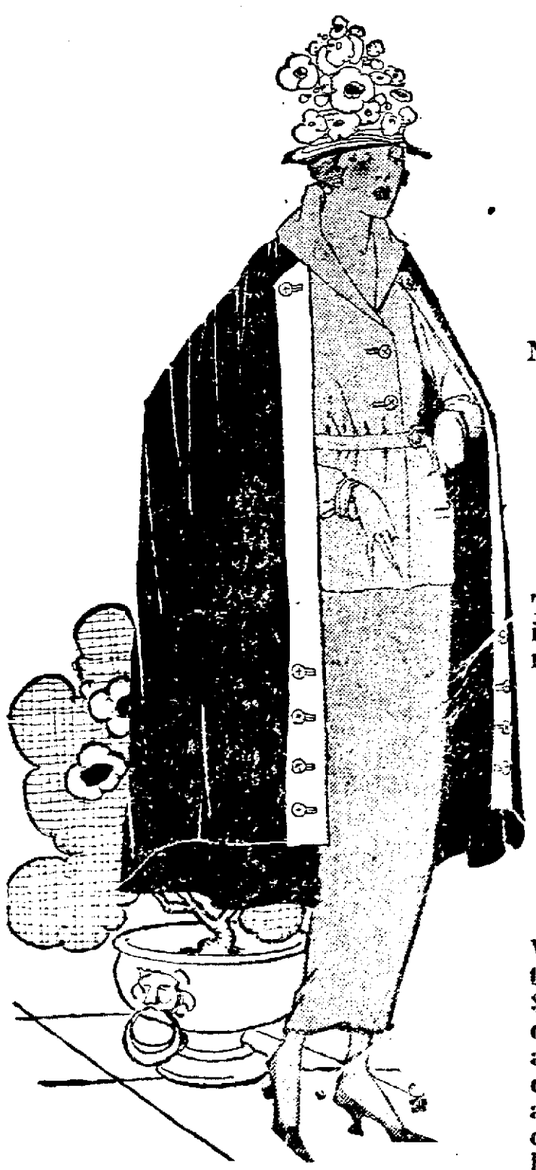

A Special Purchase of Wonderful Wraps

$12.50 $15.50
$19.50 $24.75

SERGES VELOURS
SILVERTONES POPLINS

New Spring styles, braid and button trimmed with the new collar effects, many lined beautifully with fancy silks.

A Special Feature
Sale of New Spring Suits

The greatest suit values shown this season, unrivaled in style selection and quality of material and workmanship.

$16.75
$24.75
and up to $87.50

We have never been better prepared than now with a selection of wonderful Spring Suits at a popular price—under $25. Many smart models have arrived during the past few days. Suits that are decidedly different, authentic in style and perfect workmanship. Materials are Serge, Gabardine, Poiret Twill, Silvertone, Tricotine and Checks. Styles are tailored and semi-tailored models, belted styles, box coats, blouse backs, and vestee effects. They are braid bound button trimmed, pin tucks, cable stitching and fancy collars.

My good wife knows, as you'd suppose
Good Coffee when she makes it,
And she's been won
To Golden Sun,
And now she'll not forsake it.

Golden Sun Coffee

ORDER a package of Golden Sun Coffee from your grocer today. Its fine flavor and freedom from dust will cause you to buy more. Peddlers do not sell it nor do premiums go with it. It is all pure coffee.

The Woolson Spice Co.
Toledo, Ohio

Buy Coffee of Your Grocer Only

KEEP IT SWEET

Keep your stomach sweet today and ward off the indigestion of tomorrow—try

KI-MOIDS

the new aid to digestion. As pleasant and as safe to take as candy.

MADE BY SCOTT & BOWNE
MAKERS OF SCOTT'S EMULSION

Dr. Howard always recommended

OXIDAZE

FOR COUGHS, COLDS

Bronchial Asthma

Years of study and observation convinced him it would safely, quickly and surely stop a bad cough and give instant relief in Bronchial Asthma. Guaranteed harmless.

Here is absolute proof from users.
Waterbury, Ct.—No asthma thanks to Oxidaze.
Salem, W. Va.—We find it all you claim.
Kendrick, Col.—Am well pleased with results.
Circleville, O.—More help than from anything.
Somerset, Mass.—It gives full satisfaction.
Detroit, Mich.—It has benefited me greatly.
Worcester, Mass.—Is worth thousands to me.
Keene, N. H.—I speak in highest praise of it.
Fenton, Mich.—I got nearly instant relief.
Howell, Mich.—For asthma, best thing I've found.
Cincinnati, O.—It is a wonderful medicine.
Smiths Basin, N. Y.—Delighted with Oxidaze.
Rochdale, Mass.—Cough gone, gained eight lbs.
Signed letters on file. Order today.
Money back if it fails. All Druggists or
W. A. Erman or Evans Drug Co.

"OH, IF I COULD BREAK THIS COLD!"

Almost as soon as said with Dr. King's New Discovery Get a bottle today!

The rapidity with which this fifty-year-old family remedy relieves coughs, colds and mild bronchial attacks is what has kept its popularity on the increase year by year.

This standard reliever of colds and coughing spells never loses friends. It does quickly and pleasantly what it is recommended to do. One trial puts it in your medicine cabinet as absolutely indispensable. 60c and $1.20.

Bowels Usually Clogged?

Regulate them with safe, sure, comfortable Dr. King's New Life Pills. Correct that biliousness, headache, sour stomach, tongue coat, by eliminating the bowel-clogginess. 25c.

THERE IS NOTHING LIKE

SCHIFFMANN'S EXPECTORANT

For Coughs Or Colds

IF NOT AS REPRESENTED MONEY REFUNDED

JUST TRY IT

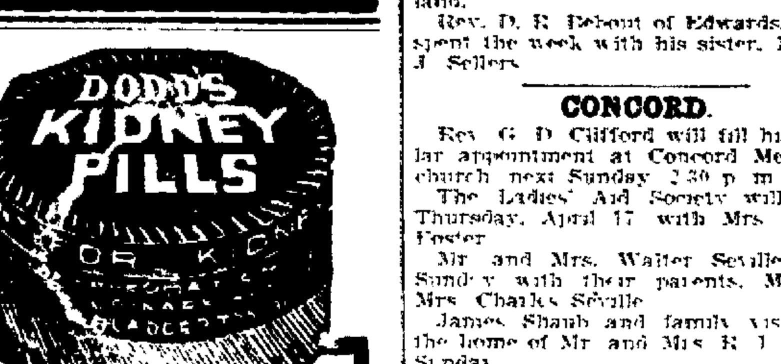

Get Dodd's for kidney ills—prompt relief or money back. Insist on box with 3 D's in name, shown here. All druggists.

RED CROSS WILL CALL FOR CLOTHES

Donations For Relief of Suffering Europe Can Be Sent by Notifying Headquarters.

Newark's response to the appeal for old clothing to send to Europe for the relief of destitute people has not met with a very hearty response, according to a statement issued today by the Red Cross. The appeal is renewed and the Newark chapter urges that Newark people give generously of their castoff clothing for needy women and children particularly. The statement follows:

"There has so far been a very meager response to the appeal for second hand clothing which the Red Cross is making. There seems to be a feeling that the clothing is not needed. The appeal is primarily for people of the Eastern Front, Poland, Serbia, Roumania and the far east. Nothing has been done for these people. They are barefooted and in rags. Mr. Hoover cabled the Red Cross asking for 10,000 tons of clothing immediately; that there was nothing available over there and no materials for making. The American people surely trust Mr. Hoover's judgment.

"Licking County sent over 25,000 pounds to Belgium and France. Shall we refuse to help these other poor people, who have been fighting our battles just as surely as have the Belgiums and French?

"The collection center is 53 Hudson Ave. The room formerly occupied by James Passman.

"Any one having garments and no way to deliver them will please call the Red Cross office, 1870, and arrangements will be made for their collection."

FOUGHT WITH PENNSY TROOPS ALONG MARNE

Private Fred B. Hutchison, son of Mrs. Mary Hutchison of Route 4, Newark, was with the 26th (Pennsylvania National Guard) division in the severe fighting during the early days of the allied offensive on the Marne which was the beginning of the end of the war.

A clipping from the Stars and Stripes the A. E. F. newspaper tels the full story of the division's hard fighting from the Marne to the Vesle, the division remaining on this front until September 8 when it was withdrawn and sent to the Toul sector, the area of the First American army

"Y" PAMPHLET HELPS RETURNING SOLDIERS

Mrs Mary Richards of Commodore street has received from her son, Harry H. Richards, Battery B, 324th field artillery a pamphlet which is issued by the Y. M. C. A. war work committee for distribution among the expeditionary forces. The pamphlet "When You Get Home," deals with the little problems that will naturally come to the soldier after his return. It explains the readjustment of the soldier's mode of living after a year or more of army life. It contains many helpful hints to the soldier during that period.

SON-IN-LAW OF LOCAL COUPLE WINS MEDAL

Private Raymond Genicke, 957 Kirby avenue, Detroit, who was awarded the distinguished service cross by General Pershing, is a son in law of Mr. and Mrs Harry Toothaker, 458 Granville street, this city. During the battle at Juvigny, France, Genicke, with an officer, advanced ahead of the attacking wave and captured 75 prisoners near the enemy trench. He then entered the trench and captured ten more. He has returned to America.

NORTH NEWARK U. B.

At Long Run church Sunday—Sunday school 10:30; Prayer and Class meeting 11:30; Christian Endeavor 8 o'clock. At Pleasant Valley U. B.—Sunday school 1:30, Preaching by W. F. Harbert 2:30; Christian Endeavor 8:00. All services to begin by the ol dtime.

A Revival is now in progress at Mt. Mermon U. B. church near Brooks' corner. Preaching every night by Rev. Mr. Wright, Rev. E. M. Larason and Rev. W. F. Harbert all of Newark.

HEBRON.

Lieut. Ernest Higgins is visiting Hebron and Croton Friends this week.

Mr. and Mrs. D. P. Burch have returned to their Hebron home after spending the winter at Steubenville.

C. G. Park has purchased the Huber property on the east side.

Mr. and Mrs C. V. Chism of Rushsylvania, visited Hebron friends during the week.

A demonstrator from the Ohio State University is giving instruction to the Normal school this week.

Mrs. Robert Butt of Granville is visiting at the home of her father J. R. Voorhees at Buckeye Lake.

Mrs. T. M. White was the guest of Mr. and Mrs. George House at Newark, Saturday.

Mr. James Petton of Douglas, Nebraska, visited at the home of his sister, Mrs. Lizzie Duffill, at Luray.

Mrs. C. V. Bebout accompanied by her daughters, Miss Ruth and Mrs. Chester Rigall and son Raymond of Edwards, Miss., are visiting with Hebron friends.

Mrs. Ray Spurgeon of Columbus, was a guest of her mother, Mrs. Duffill.

Mrs. Mosher of Chillicothe, is a guest of her daughter, Mrs. W. F. Comsford.

Mr and Mrs J. F. Swartz, Mrs. Darl Harter and Mrs. Hedder of Newark, were Sunday guests of Mrs. Mary Boyland.

Rev. D. R. Bebout of Edwards, Miss., spent the week with his sister, Mrs. A. J. Sellers.

CONCORD.

Rev G. D. Clifford will fill his regular appointment at Concord Methodist church next Sunday 2:30 p m.

The Ladies' Aid Society will meet, Thursday, April 17 with Mrs. Bertha Foster.

Mr and Mrs. Walter Seville spent Sunday with their parents, Mr and Mrs Charles Seville.

James Shaub and family visited at the home of Mr and Mrs R. J. Shaub, Sunday.

Private Brown Kasson of Camp Sherman visited his parents over Sunday.

Mrs. Lena McMillen entertained at dinner Tuesday, Mr and Mrs. S. Suckard of Johnstown and Mrs. Nina McLees and son Robert of near Utica.

Willis Adams and family were dinner guests of Mr. and Mrs. Fred Saxton, Sunday. All attended church in the afternoon.

Miss Amanda Emerson and Miss Mary Foster were dinner guests of Miss Alice Foster, Sunday.

Willis Shaub spent Wednesday night with Ray Hatch.

L. C. Seville is numbered among the sick this week.

Mr. and Mrs. Anderson attended the funeral of the former's cousin, C. V. Bebout at Pataskala, Tuesday.

Little Miss Ruth Foster called on Grandma Shaub and Grandma Baldwin, Sunday, after church.

Miss Elsie and Willis Shaub spent Sunday with Mildred and Elaine Shockley.

Grandma Baldwin remains quite poorly, her daughter Mrs C. N. Jewett, is caring for her.

Mr. and Mrs O. Anderson and Mr and Mrs Henry Foster, were after church callers at the Arthur Butt home Sunday.

Life's Jesters.

[illegible] "strange," observed [illegible] philosopher "that the per[illegible] this life as a huge [illegible] who say they can [illegible]."

FOR real enjoyment and delight, one box of Murads is worth a dozen packages of ordinary cigarettes that "merely smoke."

Murads are Pure Turkish! 100%

Buy a package of Murads. If you are not more than satisfied, return half the package to us and get all your money back.*

We are not afraid to make this offer—MURADS ARE TURKISH—the world's most famous tobacco for cigarettes.

Judge for yourself—!

S. Anargyros

Makers of the Highest Grade Turkish and Egyptian Cigarettes in the World

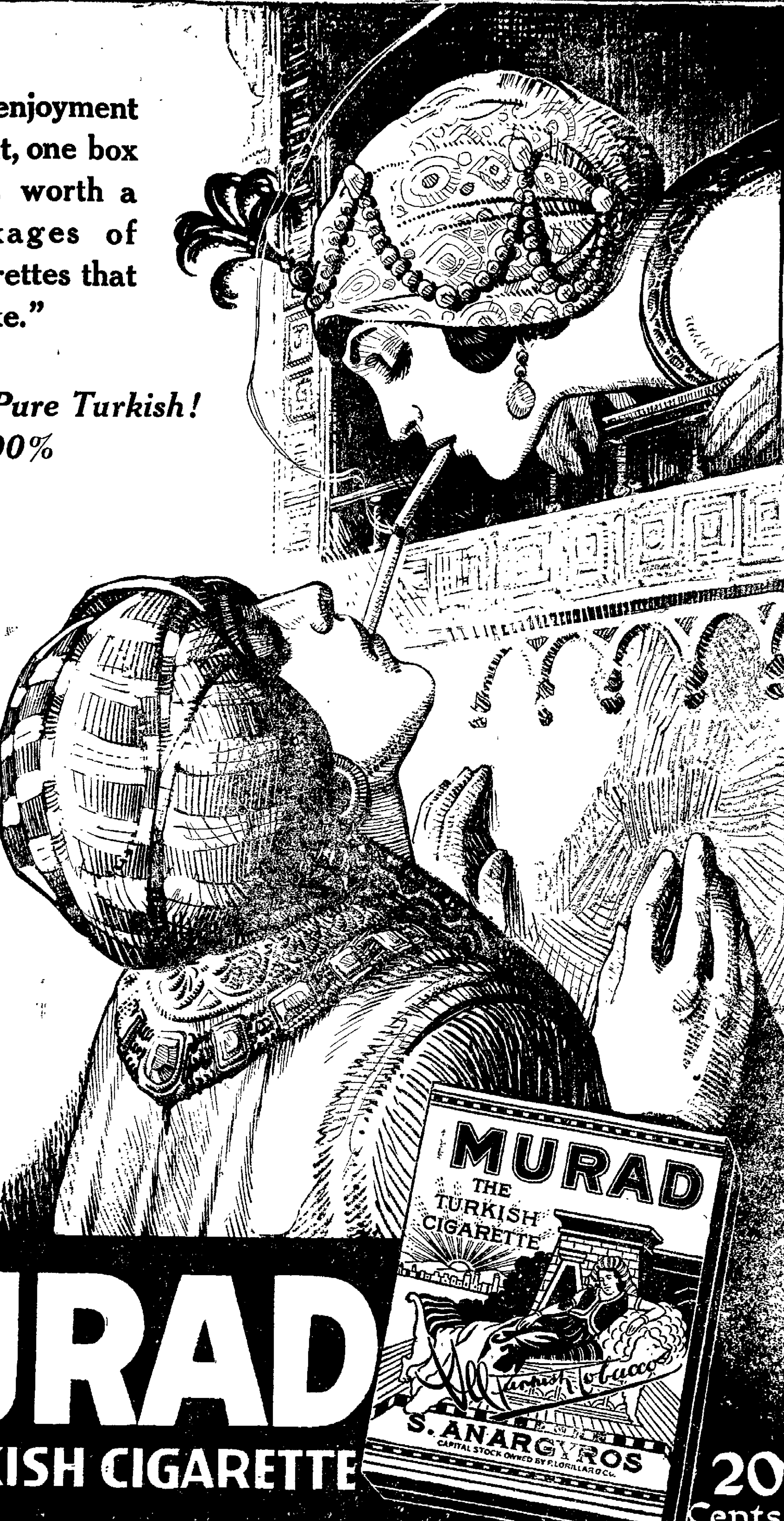

MURAD

THE TURKISH CIGARETTE

20 Cents.

2 IN 1

SHOE POLISHES

Save the Leather and Keep your Shoes Neat

LIQUIDS AND PASTES

FOR BLACK, WHITE, TAN AND OX-BLOOD (DARK BROWN) SHOES

THE F.F. DALLEY CORPORATIONS LTD, BUFFALO, N.Y.

If You Contemplate the Purchase of a

PIANO OR PLAYER PIANO THIS SPRING

[illegible]

NOTE:—We have a good used piano at a low price.

THE MUNSON MUSIC COMPANY

31 ARCADE (Established 1851) E. H. FRAME, Mgr.

Men's 35c Suspenders	23c
Men's 20c Hose	15c
Boys' 50c values Hose	35c
Special lot of Shirts in odd sizes; sold for $1.50 to $1.98	79c

THE HUB

SOW OSBURN'S SEEDS

EXCLUSIVE AGENTS FOR

CINDERELLA BLOCK

DIXIE COAL CO.

BUILD OUR TOWN—BUY IN NEWARK

"Bayer Cross" on Tablets. American Owned, Entirely!

DISTRESS FADES RIGHT AWAY

"Bayer Tablets of Aspirin"
Original world-famous tablets.
Offer Relief—with Safety!

For Headache, Colds, Neuralgia, Grippe, Toothache, Influenzal Colds, Earache, Achy Joints, Rheumatism, Neuritis, Lumbago, Pain! Pain!

Adults—Take one or two **"Bayer Tablets of Aspirin."** If necessary, repeat dose three times a day, after meals.

BAYER BAYER

ASPIRIN

Aspirin is the trade mark of Bayer Manufacture of Monoaceticacidester of Salicylicacid

Buy the Bayer packages only. 20-cent package—Also larger sizes.

MANY NEW CLUBS BEING ORGANIZED TO HONOR SOLDIERS

New "Bring 'Em Back" clubs have been organized during the past few days for the following named soldiers and sailors:

Wilbert F. Hoffman, 28 West North street; present address not given.

Stanley J. Moore, 105 Clinton street; present address not given.

Gilbert J. Huffman, Perry township; present address not given.

Corporal Harold Smucker, Company B, 309th engineers, A. P. O. 716, A. E. F.

Sergeant Ralph B. Priest, Battery B, 324th H. F. E., A. P. O. 734, A. E. F.

James Perry Wiley, Battery B, 324th F. A. H., A. P. O. 734, Annex.

Delvin O. Shoemaker, Company E, 309th regiment engineers, A. P. O. 701, A. E. F.

Otto Bourner, Company A, First machine gun battalion, A. E. F., care P. M. New York City.

Lawrence L. Palmer, U. S. naval station, Detroit, Mich.

George A. Benner, Company E, Third corps artillery, Park U. S. A., France.

Roy D. Jones of Pataskala, Battery D, 324th H. F. A., A. P. O. 734, A. E. F.

Clarence B. Jones of Pataskala, Company B, 11th M. G. battery, A. P. O. 748, A. E. F.

Corporal Max B. Norpell, Company D, 332nd infantry, A. P. O. 901, Italy.

Sergeant Harold T. Rickert, headquarters detachment, Second engineers, U. S. engineers, Germany.

Major Charles W. Miller of Newark, judge advocate's department, A. P. O. 735, France.

Sergeant Jerome B. Norpell, who has recently returned from France and is now at Camp Sherman.

First Lieutenant Fred C. Palmer, M. T. C., A. P. O. 772, A. E. F.

Clarence O. Frush, R. D. 6, Thornville, Company E, 362nd infantry, A. E. F.

Harry L. Frush, R. D. 6, Thornville, Company K, 166th infantry, A. E. F.

Among those who have recently organized one or more "Bring 'Em Back" clubs are: The Midland Shoe company, The Licking County Building and Savings company, Mrs. A. R. Lindorf, W. H. Palmer, C. O. Frush, James W. Wilson, Mr. and Mrs. F. P. Wright of Croton, Karl A. Reinbold, J. C. Morrow of Pataskala, Harry N. Wright, R. D. 5, Newark; Frank Fleming of Black Run, R. Clay Van Voorhis, First National bank of Newark, Pius Dean, Phi Sigma Chi fraternity, Miss Cora E. Haughey, Dr. Loveless of Granville, Hug hE. Jones of Granville, D. P. Campbell of Utica, A. A. Lake, 14 Roe avenue; Park National bank.

Postmaster Geach of Granville, is striking his 1918 pace. This week he reports cash sale of W. S. S. amounting to $6489—making a total sale of 4710 W. S. S. (maturity value, $23,550) since January 1, 1919.

New members of the $1000 War Savings society, buyers of 200 W. S. S. in 1919, are: Mrs. Lillie F. Burchfield, Henry Burchfield, formerly R. D. 6, Pataskala, now living at Athens, O.; Mrs. Anna Whitehead, Joseph Atkinson of Pataskala, Mrs. Etta Osborn, R. D. 3, Pataskala; Mrs. Fay Sharp, R. D. 5, Pataskala; Harold N. Wright, R. D. 5, Newark, O.; R. Clay Van Voorhis.

During the month of March, Postmaster R. D. Brown of Pataskala, sold $8515 worth of War Savings Stamps—a splendid record.

The Midland Shoe company, which was a member of the 1918 $1000 club, has bought 200 stamps of the 1919 issue and has organized "Bring 'Em Back" clubs in honor of Delvin O. Shoemaker, Company E, 309th regiment engineers, A. P. O. 701, A. E. F., and Otto Bourner, Company A, First machine gun battery, A. E. F., care Postmaster, New York City.

Arthur E. Toothaker, Johnstown, writes: "Please to accept thanks for the pocketbook. It is surely fine. Will do our best with stamps."

Alvinza Day writes from Johnstown: "Let me thank the "Old Home" for the extra good purse you sent me. I appreciate the favor very much. I sell W. S. S. and buy them myself. I can tell the people it's a good investment for I believe it."

A few days ago The Home Building Association of Newark presented a handsome leather pocketbook to each Licking county mail-carrier for convenience in carrying W. S. S. Oscar Foster of Johnstown, writes: "All of the R. F. D. men here were quite surprised to receive the fine pocketbooks. They are certainly exceptionally fine and I wish to thank the 'Old Home' and yourself for mine. I entered the W. S. S. contest mainly to get those free lessons in salesmanship thinking they would help me to sell W. S. S. * * *."

Corporal Lee E. Reynard, who was one of the soldiers honored by Mr. D. P. Campbell, president of the Utica Savings bank, through the organization of a "Bring 'Em Back" club, is with Company D, Third ammunition train, A. E. F., A. P. O. 748.

R. C. Shide, U. S. S. Caesar, writes: "I received the notice of the "Bring 'Em Back" club and am glad to know that I am honored so much * * * I thank the pledgers named on the application for the charter."

Men's Good Wearing Work Trousers—at $1.98

THE HUB

WEAKNESS RELIEVED BY "BALMWORT"

Many men and women gain no strength. The least exertion tires them. Dull aches, pains [illegible] rheumatism, depression, or "blues" come easily. Ambition and energy are always at low ebb. What is the cause? The cause may vary, but if the Kidneys and Bladder are not doing their work perfectly, you can make a bet that's where the trouble lies. This [illegible] suffered [illegible] years. Mrs. E. Klipp, 644 W. 12th St., Oak Park, Ill., writes: "Your Balmwort Kidney Tablets certainly have done wonders for me. I have been ailing for [illegible] years with Kidney and Bladder troubles, but feel like a NEW WOMEN NOW." [illegible] (Adv.)

Men's Work Shirts; all sizes and styles—at 98c

THE HUB

Read Advocate Want Ads tonight.

We Are Now Showing the New Spring Models of Men's and Young Men's Suits

Not High In Price But Moderate and Every Garment Must Give Satisfaction.

MEN'S & YOUNG MEN'S SUITS at this price in most all styles and sizes **$15.00**

MEN'S & YOUNG MEN'S SUITS in good, serviceable maetrial. All the new styles **$20.00**

MEN'S & YOUNG MEN'S SUITS all the latest styles and materials. Very latest models. **$22.50**

MEN'S & YOUNG MEN'S SUITS Very stylish and new models. All kinds of materials **$25.00**

We Also Show Higher Price Suits at **$27.50 to $30.00**

Boys' New Spring Suits

in all styles and all shades. Also good all-wool serges in the best makes in the country—such as Perfection and Double Built clothes for the boys. Better fitting suits or fuller cut cannot be had.

$7.50, $8.50 $10, $12.50 $15.00

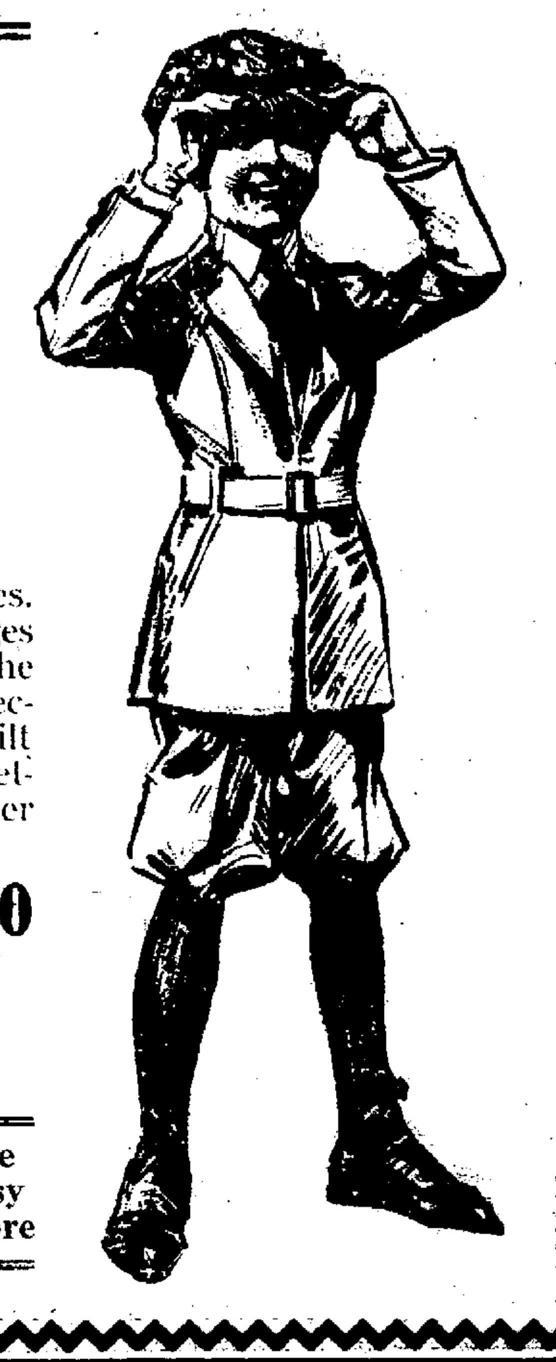

The Busy Store THE HUB The Busy Store

ROUMANIAN QUEEN VISITS FIGHTING ZONE IN FRANCE

Queen Mary of Roumania climbing over ruins in Noyon.

Queen Mary of Roumania, who was forced to see her own country pillaged and devastated in the war, has visited the fighting zone in France and seen how the Germans spread death and destruction there. Her heart went out to the French folk who had seen their homes swept away and their people killed by the foe. The queen expects to visit the United States in the near future.

WINDSOR CLUB MERGES WITH ALPHA PI FRAT

The Windsor [illegible] night merged into the Alpha Pi alumni fraternity [illegible] Omicron chapter. [illegible] Thompson of [illegible] Zanes[illegible] [illegible] with his degree [illegible] [illegible] assisted by Supreme President [illegible] Barnesville, Supreme Vice President [illegible] of Zanesville, Supreme Master of Work [illegible] of Wheeling, Supreme Corresponding Secretary [illegible] of Coshocton.

The meeting was called to order by Supreme President Mansfield of [illegible] and roll call was answered by representatives of the Chapters of Zanesville, [illegible] Coshocton, Wheeling, Cambridge, [illegible] and Indianapolis and the initiation was [illegible] and the new chapter [illegible]. The following officers were elected and installed:

President [illegible] F. Walker.

Vice President [illegible] F. Cecil Langfelter.

[illegible] Secretary, Fred Preston.

Corresponding Secretary, John R. [illegible]

[illegible] Dwight Larimer.

[illegible] Ponck.

[illegible] Real Cochran.

At the conclusion of the work the entire [illegible] adjourned to the banquet hall on the [illegible] floor, where a sumptuous [illegible] served. Neil Watkins of Zanesville [illegible] toastmaster.

After the banquet music was rendered by [illegible] orchestra of the local chapter.

The Windsor club, which had its rooms in the [illegible] building on South Third street, was organized in 1914. Last fall the club remodeled and refurnished its rooms. Recently the Alpha Pi alumni fraternity, through its Kappa [illegible] in Zanesville, expressed its desire to have the Windsor club affiliate with it.

The Alpha Pi fraternity is one of the strongest and most prominent of the national fraternities, being particularly strong in the central states.

Boys' Knee Trousers; all sizes up to 17—at 98c

Boys' Extra Heavy Knee Trousers, full lined; all sizes up to 16, $1.98

Boys' Waists; all sizes; regular $1.00 waists, such as K. & S. ..79c

THE HUB

Read Advocate Want Ads Tonight.

To Help Make Strong, Keen Red-Blooded Americans!

NUXATED IRON

Now Being used by over three million people annually. It will increase the strength of weak, nervous, run-down folks in two week's time in many instances. Ask your Doctor or druggist about it.

HOUSEHOLD NEEDS IN HOUSECLEANING TIME.

Special Large Wool Sponge, fine for housecleaning or Automobile washing, 75c value 49c

12c Rex Lye 9c

15c Smoky City or Marietta Wall Paper Cleaner, 2 for ... 25c

We carry in stock all the good Insecticide preparations for killing Bedbugs, Roaches, Ants, Moths and other verminous insects.

Preserve your furs or clothes with a White Tar moth Bag .... 50c to $1.50

Chamois, fine washable oil-tanned just received .... 10c up

W. A. ERMAN

Arcade Cut Rate Drug Store. Arcade and Third

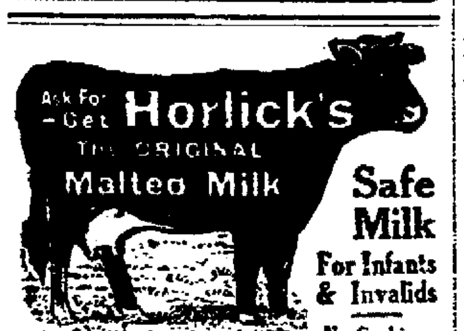

Safe Milk For Infants & Invalids No Cooking

A Nutritious Diet for All Ages. Quick Lunch; Home or Office. OTHERS are IMITATIONS

JOSEPH RENZ
NOTARY PUBLIC, REAL ESTATE AND INSURANCE.

Office over Gleichauf's Furniture Store, West Main Street.

Deeds and Mortgages Written. All business entrusted to me will be promptly and carefully attended to.

AVOID COUGHS and COUGHERS! Coughing Spreads Disease. SHILOH SINCE 1870

30 DROPS-STOPS COUGHS HALF THIS FOR CHILDREN

ASTHMA INSTANTLY RELIEVED WITH ASTHMADOR OR MONEY REFUNDED ASK ANY DRUGGIST

Get Rid of That Persistent Cough

Stop that weakening, persistent cough or cold, threatening throat or lung affections, with Eckman's Alterative, the tonic and upbuilder of 20 years' successful use. [illegible] and $1.50 [illegible] from druggists, or from ECKMAN LABORATORY, Philadelphia

MYKRANTZ
LEADER OF LOW PRICES ON THE SQUARE
H. C. ZIMMERMAN, Manager.
Safety and Satisfaction are Combined With Modest Prices at This Store. Read Our

Saturday To Monday Specials

TO BATHE YOUR EYES

Crest Eye Lotion in clean bottles, complete with dropper ready for use—no muss or fuss when you wish to apply this wonderfully soothing antiseptic to tender places—fine for bathing the eyes; 25c bottle, special 17c

50c Stewart's Massage Cream ..29c
30c Listerine (60c size, 43c) ($1.20 size, 89c) 23c
30c Colorite Straw Hat Coloring (all colors) 23c
25c Mykrantz's Peroxide Cream 17c
50c Wendell's Ambition Pills ($1.00 size, 79c) 37c
$1.00 Hebras System Tonic ... 39c
$1.00 Wahoo Bitters (health builder) 49c
30c Lavoris Antiseptic Solution (60c size, 45c) 23c
15c Mykrantz's Wallpaper Cleaner 9c
35c Frezone Corn Remedy 27c
50c Walnutta Hair Stain 37c
60c California Syrup of Figs .. 43c
$1.00 Nuxated Iron 79c
30c Sloan's Liniment (60c size, 43c) 23c
60c Lathol Tooth Paste 13c
30c Hoff's Liniment (60c size, 43c) 23c
25c Quality Talcum Powder (large can) 13c
15c Epsonade Salts 12c
30c Creme de merdor (60c size, 43c) 23c
$1.00 Wine of Cardui (McEllery's 73c
25c Carter's Little Liver Pills 17c
25c Edward's Olive Tablets (10c size, 7c) 17c
30c Bromo Seltzer (60c size, 43c) ($1.20 size, 98c) 23c
60c Seltex (a harmless flesh reducer 43c
$1.00 Tanlac (that well known tonic) 73c
25c Leonard's Laxative Tablets 23c
40c Pluto Water 33c

50c Sodium Phosphate (effervescent) 39c
25c Liquid Veneer (50c size, 32c) 16c
25c Mykrantz's Syrup of Figs 16c
60c Milk's Emulsion 49c
50c Mykrantz's Pile Suppositories (your money back if they fail to satisfy) 31c
60c Hays' Hair Health 39c
50c Quinine Foam (the new shampoo) 39c
30c Pond's Vanishing 23c
50c Dewitt's Kidney Pills ($1.00 size, 69c) 34c
25c O'Cedar Oil Furniture Polish 16c
50c First-Aid Oil 37c
35c Smith's New England Liniment 23c
35c Steero Bouillon Cubes 27c
25c Castile Soap (2 for 25c) 13c
25c Peroxide of Hydrogen 16-oz. bottle) 19c
15c House Cleaning Sponges .. 8c
35c Bed Bug Exterminator (Mykrantz's) 23c
30c Moth Balls 17c
30c Mothaline Crystals 17c
30c Palmer Skin (ointment or soap) 21c
65c Dean's Kidney Pills 53c
50c Pebeco Tooth Paste 43c
60c Pompeian Massage Cream 43c
30c Energine 23c
50c Mykrantz's Quinine Tonic 39c
25c Lusterite Nail Polish 19c
50c Ice Mint Corn Remedy ... 39c
75c Healthol, pure mineral oil . 49c
25c Nature's Remedy Tablets (N. R.) (50c size 34c) 17c
60c Mulsified Cocoanut Oil Shampoo 43c

GUARANTEED RUBBER GOODS REAL BARGAINS

$1.50 Irrigators, white enamel (2 quart size) 98c
$1.25 Bath Spray (made of high grade rubber) 98c
$2.25 Lily Fountain Syringe (guaranteed two years) .. $1.39
$1.50 Fountain Syringe (complete) 69c

Gray's Boston Coffee, pound .. 35c
Mykrantz's English Breakfast and Young Hyson Tea .... 9c, 17c, 34c and 67c
Liver-Pep, (special price this sale) .... 15c and 23c
Mykrantz's Cold Tablets 16c
$1.50 Nagle's Rheumatic Remedy $1.35
Good Health Salts 25c
$1.00 Mykrantz's Beef, Wine and Iron tonic 63c
Mykrantz's Benzoin and Witch Hazel Cream 19c

15c Gas Mantles .... 9c or 3 for 25c
Tonic Hypophosphites, Mykrantz's composition (full pint bottle) 63c
Mykrantz's Tasteless Wine of Cod Liver Oil with Hypophosphites 63c
Nux Ton (a strengthening tonic)
Clark's Tonic and Ambition $1 package 79c
Pills 15c
Vapokreme (a penetratest for coughs, colds, etc. 23c
Leonard's Kidney Pills (for kidney ailments) 45c

You are sure to get better pictures when you get your Kodak Films from us. We develope films, 24 hour service.

NewspaperARCHIVE.com

Carroll's

We Have Moved To 36 South Third St.

WITH OUR ENTIRE STOCKS

EXCEPT VICTROLAS AND VICTOR RECORDS

This Department Has Been Moved to The First Floor of Our Old Store.

John J. Carroll

A Display and Sale of the Latest Fashions

Men's and Women's Wear

MANY LARGE SHIPMENTS of men's and Women's apparel have been received the last few days, in anticipation of a heavy business for Easter, which is but 10 days off.

Have you made your preparations for that day? If it is a question of ready cash, come in, make your selection and have it "charged" and the account can be taken care of by making convenient payments on your pay days.

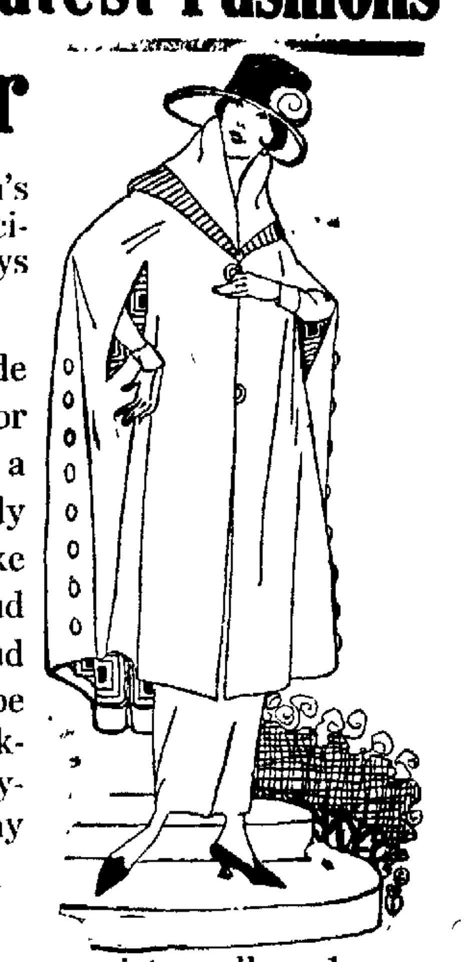

As you naturally appreciate well made garments, fashioned in the latest models, we invite you to inspect our lines of women's

Suits, Coats, Capes, Dresses, Skirts and Hats

Men's Suits and Hats Boys' Suits

Special Display Easter Waists

Georgette $4.95 to $7.50
Crepe de chine $3.95 to $5.95
In Peach, American Beauty, Red, Flesh, White, Coral, Navy, Black.

In tucked, embroidered, beaded and plain models with round, V shape and combination collars.

36 W. Main St. THE WHEN STORE 36 W. Main St.

THE HOME OF QUALITY AND STYLE

SATISFACTION GUARANTEED

SOCIAL AFFAIRS

Mr. and Mrs Clark Cochran entertained Sunday at their country home, "Cumberlain Retreat," Mr. and Mrs. William Lees and family, Mr. and Mrs C. E. Skinner and family, Mr. and Mrs. N. E. Vanatta and son Clark.

On Wednesday evening, Mary Kathryn Anderson entertained with a birthday party at her home in East Main street. The color-scheme of pink and white was carried out in the table decorations. The evening was spent in games and music. At a late hour a dainty two-course luncheon was served to the following:

Misses Olive Hines, Helen Holmes, Elizabeth Anderson, Helen Kilworth, Grace Loughman, Ruth Nutter, Margaret Beadle, Mary Vogel, Elsea Powell, and the hostess; Messrs. Raymond Swartz, Edgar English, Earl Strand, Wilfred Holmes, Paul Pine, Robert Laird, Roy Chapman, Aaron Swartz, Nelson Powell, and Cecil Scott.

The King's Herald of the First M. E. church will meet at the home of Mrs. Frank Agnew, 55 North Morris street, at 2 o'clock, Saturday afternoon. Members will meet at the interurban station at 1:30 o'clock (courthouse hime).

The meeting of the Review club previously planned for Saturday afternoon, has been postponed.

The Masonic club has issued invitations for the last dance of the season at Assembly Hall on Monday evening, from 8:30 to 12:30.

Miss Louise Elliott was hostess to the members of her bridge club at her home in Hudson avenue on Thursday evening. At the conclusion of the game the guest trophy was awarded to Mrs Clifford Thomson of Troy, and the club souvenir was received by Mrs. Trevor Davies.

The monthly business meeting of the Shining Light class met at the home of Miss Mary Nethers, 23 North street on Thursday evening. Those present being: Misses Freda Burton, Nellie McKean, Gertrude and Ethel Young, Edna Sheppard, Ether, Alice and Bertha Weekly, Theressa Pratt, Ella Bain, Alice Rector and Florence Anderson, also Mrs. Helen Swartz, Mrs Ruth Burton, Mrs. Martha Snelling, Mrs. Blanche Lawyer, Mrs. Ruby Keck. After the business was taken care of the remainder of the evening was spent in a social time, after which light refreshments were served.

ABOUT PEOPLE

Mrs. Harry Starr has returned to her home in East Main street after spending the past two months in California where she visited relatives and friends in Los Angeles, San Francisco, San Diego and Venice.

Mrs. William Floyd of Curtis avenue and Mrs. Thomas Floyd of South Buena Vista street spent Thursday in Zanesville shopping.

Miss Sarah Beaumont is visiting her grandmother, Mrs. Beaumont, in Alexandria this week

Mrs. Irene Ditter and Miss Rosemary Floyd were in Columbus Thursday to see "The Follies."

Mr. and Mrs. Wallace Diment saw "The Follies" at the Hartman, Thursday.

Justice of the Peace B. O. Horton is in Columbus today on business.

Mrs. Joseph Stoupe and Mrs. Charles Henry are spending the day in Columbus and will attend "The Follies" at the Hartman theatre this evening.

Mr. and Mrs. Frank Link of Zanesville spent Thursday in this city.

Miss Betty Develin attended "The Follies" in Columbus last night.

Corporal Edgar F. Albright, Battery B, 134th field artillery, landed yesterday at Newport News, according to a telegram received by his mother, Mrs. J W. Albright Corporal Albright was employed in the Advocate composing rooms.

Mrs. Clara Linard was removed from the Sanitarium to her home 276 South Williams street in the Bradley ambulance.

Ross Tedrick of Columbus is seriously ill with influenza. He is a brother of Mrs. H. H. Baker.

Miss Margaret Ayers of Zanesville attended the club meeting here yesterday and visited friends.

Mrs. Clifford Thomson of Troy is the guest of her parents Dr. and Mrs. W H. Sedgwick of Hudson avenue.

Misses Esther and Olga Johnson attended the production of the Follies in Columbus yesterday.

Mr. and Mrs. George Weaver and Mr. and Mrs. Ray Cunningham were in Columbus last night to see the Follies.

RYALL IS HELD BY RUSS REDS

Husband of Former Y. W. C. A. Head Here Captured By Bolshevists, Press Dispatches Say.

Two Y. M. C. A. workers were captured at Archangel, Russia, this week, according to the Associated Press dispatches, and the two men have been identified by the Y. M. C. A. at New York. One of them is the husband of a former Newark woman.

The two names given were Bryan R. Ryall of Bloomfield, N. J., and Malcolm V. Arnold of London, O. Ryall married Miss Catherine Childs, former secretary of the Y. W C A. in Newark, in Russia last December.

Mrs Ryall, before her marriage, went to Archangel in the interests of the Y. W. C. A., and had many interesting experiences. Just before Christmas word was received that she had been married to Mr. Ryall, who was representing the Y. M. C. A. in Archangel.

Ryall is a graduate of the University of Wisconsin, and is 34 years old. He has been in Russia a year. Mrs. Ryall is a graduate of Drexel Institute, Philadelphia, and went to Vladivostok in October, 1917, for the Y. W. C. A. Later she went to Moscow and thence to northern Russia. Her husband was working in the front lines near her headquarters at Bolshoia Ozera when captured and friends here are alarmed as to her safety.

While in Newark Mrs. Ryall made many friends and most successfully managed the Y. W. C. A.

Optimistic Thought.

The empty vessel makes the greatest sound.

Optimistic Thought.

The chamber of sickness is the chapel of devotion.

Huntington. W. Va.: Robbers blow safe of new First National bank at Ansted. W. Va., and get $50,000.

GRANVILLE

(Special to the Advocate.)

Granville, April 4.—The Granville women who attended the meetings of the central district of the Ohio Federation held Thursday in Newark, in the First Baptist church, express the hightest satisfaction with the all-day convention. Only three of the Granville clubs were called upon, and their reports were given by their respective presidents: the Fortnightly by Mrs. K. S. Hines; the Travelers by Mrs. A. K. Herrick; the Woman's Music club by Mrs. C. W. Chamberlain. Among the Granville women who attended the dinner were Mrs. C. W. Chamberlain, Mrs. W. H. Johnson, Mrs. A. K. Herrick, Miss Herrick, Mrs. Clara T. Brumback, Mrs. K. S. Hines, Mrs. W. P. Ullman, Mrs. Darrow, Mrs. H. G. Sheidt, Mrs. Case, Mrs. M. E. Stickney, Mrs. W. E. Clemons.

Mr. and Mrs. John McClain have recently moved from Centerville street (the Newark road) into a house in North Pearl street, near College street.

Mrs. F. L. Ferguson on receiving the word Wednesday that her son and daughter, Mr. and Mrs. Ellis P. Legler of Dayton were both suffering from an attack of influenza, started at once for their home. Their condition is reported as not serious.

John Geach has bought the vacant lot on the south side of the business block adjoining Futerer's bakery, belonging to the estate of the late Mrs. Elizabeth Belford.

Mr. and Mrs. E. F. Hobart and daughter left Thursday night for their future home in Sellersville, Pa.

The annual dinner of the Granville Baptist church was held Thursday evening in the social rooms with all the places occupied, the retiring pastor, Dr. Millard Brelsford and Mrs. Brelsford in the place of honor. Following this social function the more serious business of the evening was introduced, when the year's reports were given by the officers and committees of the church, and the whole matter of the business for the coming year was discussed and settled. Among out of town guests at this dinner was Nelson Rupp, but recently returned from army service abroad.

Mrs. Clara Brumback has as her guest her daughter, Mrs. Charles Metcalf, who after her husband's enlistment in the army, entered the Cincinnati hospital as a nurse.

President C. W. Chamberlain, who attended the Cleveland-Denison banquet in that city recently, reports real enthusiasm and an attendance of one hundred and twenty at the dinner.

BOLSHEVIKI ATTACK REPULSED BY ALLIES

(ASSOCIATED PRESS TELEGRAM)

London. April 4.—The Bolsheviki delivered an attack on the Archangel front without artillery preparation during the last 48 hours but were beaten off with a fair amount of losses, according to news received here. The allied losses were slight. The attack occurred at Bolshoia-Ozera.

FALLS FROM BICYCLE.

Bazler's ambulance was called this morning to a point two miles north of Cedar Hill where a young man had fallen from a motorcycle. He was uninjured and the ambulance was not needed.

Fighting Off.

Jack and Jim had not kept their New year resolution to refrain from quarreling. They were at it hammer and tongs. At last, throwing off his coat, [illegible] danced up to Jim but Jim didn't [illegible] to fight. "No," he said sternly; [illegible] fuse to fight you till you're by [illegible] [illegible]," gasped Jack. [illegible] by myself?" "No, you're not!" [illegible] away. "You're with [illegible]

WIRE BRIEFS

Rome: Olympic games in 1920 to be held at Antwerp, Belgium.

Warren: Chief of Police Flowers of Warren was killed and Police Chief Watkins of Youngstown was seriously injured when the latter's automobile crashed into a street car here last night.

Elyria, O.: Former Ambassador Sharp sails from France for America April 12.

New York: U. S government withdraws proposal to purchase British owned tonnage of the International Mercantile Marine.

Detroit: General Motors Corporation to spend $37,000,000 for the extension of its plants in various parts of the country.

THE COURTS

Marriage Licenses.

Edward Bernard Globe, railroad brakeman; Miss Helen Irene Leist, telephone operator. Both of this city.

Marion E. Gray, moulder; Miss Susie S. Ferry; both of this city. Rev. Don D. Tullis to officiate.

Real Estate Transfers.

Gibson W. Evans to W. Wirt Evans, 39 acres in Mary Ann township, and 100 acres in Newton township; $1, etc.

John P. Hill to Joe Fravel, 40 acres in Lima township; $4600.

Bessie L. Wilson to Niva J. Smith, 95 acres in McKean township; $1750.

Wesley Montgomery, trustee, to Daniel E. Terrell, lot 38 in Hazelwood addition; $350.

George T. Belt to John R. Belt, land in Hartford township; $1, etc.

RECOMMEND OHIO SYSTEM.

Columbus, April 4.—The Ohio birth and death report system has been recommended for use in Hawaii by the United States census department. This became known through a request received by the Ohio refistrar that a full set of Ohio blanks be sent to the Hawaii authorities, together with full instructions regarding their use.

WILL AID SOLDIERS.

Cleveland, April 4.—A special department to find positions for handicapped soldiers, as well as for other disabled people, has been formed at the United States employment office here. Soldiers and others applying for positions must call in the mornings as the afternoons are devoted to the calling on employers in behalf of the soldiers.

YANKEE TROOPS ARRIVE.

(ASSOCIATED PRESS TELEGRAM)

Boston, April 4.—The first six thousand of the homecoming Yankee division arrived here today on the transport Mt Vernon. The troop ship dropped anchor in President Roads at 10:20 a. m.

Read Advocate Want Ads tonight,

The finishing touch of satisfaction to many a breakfast is a cup of

INSTANT POSTUM

A rich enjoyable table beverage

Cash Talks

— at the —

2 Furniture Stores 2

GOOD USED

Furniture and Stoves

At 75 EAST MAIN ST.

New Furniture

— and —

Upholstering

At 44 HUDSON AVE.

Kemper Scott

Automatic Phones 3778 and 1363

I Trade for Good Used Furniture!

TAG You Are It!

If you don't, buy a Frantz Premier Electric Cleaner, which eliminates the tag-game, and is "IT" all the time. Gets all the Dust and Dirt out of your rugs and draperies.

Just the thing for your spring house-cleaning. Ask us for free demonstration in your home and about our easy-payment plan.

The Newark Electrical Company

J. E. CURRIE, Manager
20 ARCADE Phone 1707

NEWARK AUTO SUPPLY CO.
SPECIAL PRICES
On Automobile Accessories

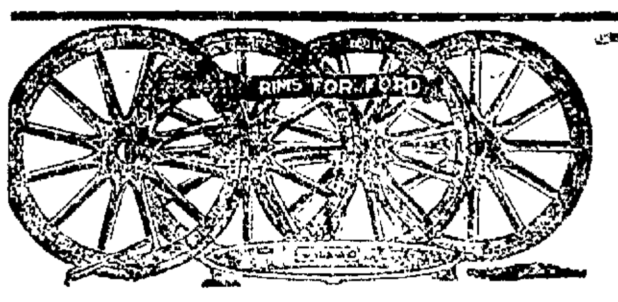

Demountable Wheels Set of Four With Extra Rim **$18.75**

Cut Out Set Complete for Fords **65c**

Save Your Clothes **$1.45**

ALL SIZES **16c**

Don't ruin your tires. Install a pair now ... **69c**

Hand Horn **$2.35**

Running Board Mat, keep your car clean ... **$1.00**

WINDSHIELD CLEANER **49c**

Don't pay a fine. Keep your Tail Light Burning **$2.80**

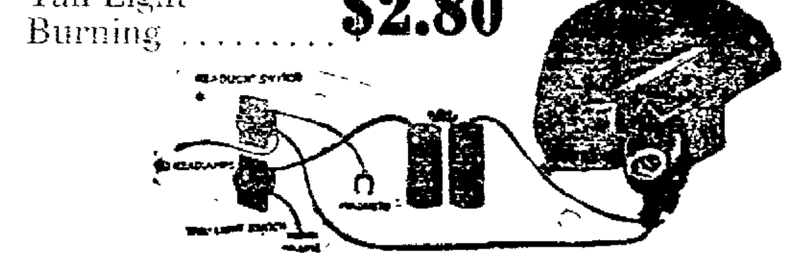

Blow Out Patches Sizes 3, 3½ and 4 ..... **29c**

K. W. UNIT FOR FORD SPECIAL **$2.35**

Champion X Spark Plug 48c
Porcecleans to fit Champion X Plugs 19c
Cylinder Head Gasket for Ford 39c
Pistons Complete for Ford $2.00
Connecting Rod for Ford $2.00
30x3½ Non-Skid Tire $14.65
Tool Box Full Size $1.85

Tires all sizes—Get our prices—Veedol Oil—
DIXON'S GRAPHITE LUBRICANTS

NEWARK AUTO SUPPLY CO.
77 E. Main St. TRACEY & BELL, Auto 1043
OPPOSITE NEW POSTOFFICE

Mon-	Tues.	Wed.
Thurs.	Fri.	Sat.
Sow	Osburn's	Seeds

Keep this calendar hung on your wall,
And from now till late in the fall.
You'll remember the way
To make gardens pay.
OSBURN'S SEEDS are within easy call.

14-16 East Church St.
PHONES—AUTO 2085; BELL 340 W

LEGAL NOTICE.

[illegible] ... Court of Licking county ... Ind. ... [illegible]

NOTICE OF APPOINTMENT.

[illegible] ... late of Licking county, Ohio. ...
ROBBINS HUNTER, Probate Judge.
3 28 Fri 3t

NOTICE OF APPOINTMENT.

Estate of N... J. Delolt, deceased. ... has been duly appointed and qualified as administrator ... with the will annexed of the estate of ... J. Delolt, late of Licking county.
Dated this 29th day of March, 1919.
ROBBINS HUNTER, Probate Judge.

NOTICE OF APPOINTMENT.

[illegible] ... Irwin ... appointed and qualified as administrator of the estate of ... late of Licking ...
Dated this 18th day of March, 1919.
ROBBINS HUNTER, Probate Judge.

NOTICE OF APPOINTMENT.

[illegible] ... Carter ... has been ... late of ...
ROBBINS HUNTER, Probate Judge.

NOTICE OF APPOINTMENT.

[illegible] ... Helrick, deceased ... appointed and qualified as administrator ... late of Licking ... Ohio.
Dated this 24th day of March, 1919.
ROBBINS HUNTER, Probate Judge
3 21 Fri 3t

THE NEWARK TRUST COMPANY
NEWARK, OHIO

Nothing Too Big

If you would appreciate doing business with a bank that can handle any financial transaction, no matter how large, and at the same time gives careful attention to the smallest details, then the bank for you is the Newark Trust company.

For your banking home select this prosperous, progressive financial institution.

Capital and Surplus
$325,000.00

JUST WHAT YOU WANT
A SMALL FARM
Just what you have been looking for

I am going to sell eleven one-acre lots. This is the finish. Are you going to get in or get left?
Fine garden land, high, beautiful view, great investment. 6 big lots for the price of one.
This is positively the last chance at the old prices.
TERMS $10 DOWN AND $2.50 PER WEEK.

WHERE? **GRAND VIEW ACRES** TIME **SUNDAY, APRIL 6TH**

1 mile due south of the square between 2nd St. and National Drive. | From 1 to 5 o'clock. COME bring Your Friends.

W. M. JONES -- 17 Lansing Block

THE MARKETS

Cleveland Produce.

Cleveland, April 4.—Eggs, strictly fresh 41 1-2c on the board.
Poultry, live fowls 37c ot 40c a pound.
Potatoes, $2@$2.10 a hundred pounds in sacks, jobbing.

Wall Street.

New York, April 4.—Contrary to exceptions there was little liquidation at the opening of today's stock market despite the confusing character of overnight devlepoments. Steels were under further pressure as a result of the controversy among the Washington authorities, but fractional recessions were fully retrieved. Shippings were not disturbed by the failure of the mercantile marine deal and oils disregarded latest reports of conditions in Mexico. Motors especially made appreciable gains with Leather and Distilling shares.

The rally in steels and shippings, which accompanied the more favorable reports from Paris imparted futher strength to the general list, but this was forfeited when oils and specialties, including industrial alcohol reacted 1 to 2 points. Selling of those issues was attributed to professional traders who were reported to have adopted a bearish attitude in consequence of the dispute in Washington over steel prices. These reports received little credence, however, in view of the relative strength of investment rails. Liberty bonds were firm and foreign issues featureless.

Chicago Grain Review.

Chicago, April 4.— Sellers predominated in the corn market today and prices went lower. Opening prices, which ranged from 1-2c to 2 1-8c lower, with May 1.53 3-4 to 1.55 and July 1.44 3-4 to 1.45 were followed by a slight rally and then by a material fresh decline

Oats sagged with corn. After opening 3-8c to 7-8c down with May 65 3-8c to 65 3-4c, the market rallied a little, but again dropped, this time lower than before.

Weakness in provisions resulted from setbacks in the value of grain and hogs. Lard led the decline.

Cincinnati Live Stock.

Cincinnati, April 4.—Hogs, receipts 7,000, steady to strong selected heavy shippers 20.25; good to choice packers and butchers 20.00@20.25; medium 19.50 @20.00

Cattle, receipts 1,000, slow, shippers 13.50@16.00; butchers steers extra 14.00 @15.50; good to choice 12.50@14.00; common to fair 7.00@11.50 Calves, steeady, extra 17.00; fair to good 14.50 @16.75; common and large 7.00@13.00.

Sheep, receipts 275; steady, extra 12.50@13.00; good to choice 11.00@12.50; cgommon to fair 6 00@10.00. Lambs, weak, extra 18.00@18.50; good to choice 18.00@18.25; common to fair 13.00@17.

Chicago Live Stock.

Chicago, April 4.—(U. S. Bureau of markets).—Hogs, receipts 24,000, market fairly active, about steady with yesterday's average; top 20.20; bulk of sales 19 90@20.15; heavy weight 20.00@20.20; medium weight 19.10@20.20; light weight 19.50@20.15; light lights 18.25@ 20.00; sows 17.75@19.75; pigs 17.25@ 18.75.

Cattle, receipts 3,000; strictly good and choice she stock 25c lower; all other cattle steady; calves 25c higher. Heavy beef steers 11 50@20.40; light beef steers 10.00@19.50. Butcher cows and heifers 7.50@15.25. Canners and cutters 5.75@10.00. Veael calves 13.75 @16 00; stockers and feeder steers 8.25 @15.50.

Sheep, receipts 7,000; wooled lambs steady, shade higher; sheep and prime lambs about steady. Lambs, 84 pounds or less 18.50@20.50; 85 pounds or better 18.00@20.25; culls 14 00@18.00. Ewes, medium and good 12.25@15.75; culls and common 6.00@12.25

Chicago Produce.

Chicago, April 4.—Butter, unchanged. Eggs, higher; receipts 28,859 cases, firsts 39c@39 3-4c; ordinary firsts 38 1-4c@ 3-4c; mark cases included 38 1-4c @39c; storage packed 42c@42 1-4c.

Poultry, alive, lower; springs 35c; fowls 36c.

Potatoes, firm; receipts 61 cars; northern white bulk sacked, U. S. grade No. 1, 1 70@1.85; red rivers 1 95; western russets 2.50.

Pittsburgh Livestock.

Pittsburgh, April 4.—Hogs—Receipts 2000, steady. Heavies and heavy yorkers $20 50@20 60; light yorkers $19.75@ 20; pigs $19.50@19.75.

Sheep and Lambs—Receipts 600; active. Top sheep $12.75, top lambs $17.75.

Calves—Receipts 200; steady. Top $17.

ST. LOUISVILLE, R. D. 2.

Ralph Titus spent a few days last week with his grandmother in Johnstown.

I. F. Stairett and daughters, Indus and Clara, called on his brother, James Stairett and family Sunday evening.

Allen Maharg and son Ernest, and Rosie and Ruth Coffman, called on George Maharg and family, Saturday evening.

Mrs. Mary Weiss of St. Louisville, Mrs. Sam Nethers and children, Cary, ... and Lester spent Sunday with Isaac Weiss and family.

Mrs. Lena Edman and son Harry called on Mrs. Maggie Oatman, Sunday evening.

Mrs. Grover Swick called on Mrs. ... McDowell, Tuesday afternoon.

Mr. and Mrs. Cary Rice and family called on T. W. Fisk and family, Monday.

Columbus U. S. employment service issues call for experienced farm hands in Ohio.

CLASSIFIED ADS

1 Cent a word—½c word for each consecutive Insertion.

WANTED—MISCELLANEOUS

John W. Saur, contractor has moved to 240 W. Church St., telephone 4130. 4-4-3tx

Roll-top desk 48-in.; medium-size, double door safe. Call Kuster's Servself, 1002. 4-3-3t x

CASH FOR OLD FALSE TEETH.
(Broken or Not)
I pay $2.00 to $25.00 per set, also highest prices for Bridges, Crowns, Watches, Diamonds, Old Gold, Silver and Platinum. Send NOW and receive CASH by return mail Goods returned if price is unsatisfactory Berner's, 22 Third street, Troy, N. Y. 4-2-1mox

Lots plowed; hauling of any kind. Call Purks, Bell phone 904. 4-2-3tx

WANTED, OLD FALSE TEETH.
Don't matter if broken. I pay $2.00 to $35 per set. Send by parcel post and receive check by return mail. L. Mazer, 2007 S. Fifth street, Philadelphia, Pa. 4-1-18t x

WANTED LOTS TO PLOW
Satisfaction guaranteed. Union Labor. Phone Chas. Meek 7034. 4-1-6tx

FARMERS AND DEALERS NOTICE.
We want between now and April 15, 500 coops of poultry, also 10,000 cases eggs. Get our prices daily by phone. Prov. Live Poultry Co., and Kurtin & Kurtin, 45 Franklin St., S. E. Gutridge, Mgr. Auto Phone 1718; Residence 6404; Bell 393. 3-20-1mo

House moving, Benj Pendleton, 335 North Fourth St., Auto Phone 7248. 3-15-26t

To buy 15 to 20 gallons good Jersey milk; will pay top price. Auto 1617. 3-14 tf

Curtains to laundry at home, 99 South Third, Auto 3809. 3-8-1m

Edmunds & Butte. Plumbing and Heating. Work promptly executed; estimates cheerfully furnished. Auto. 1675. 30 W. Church street. 3-4-tf

Fresh eggs and all kinds of poultry. Fisher Bros. & Co., 21-23 East Church street. Bell 812-R; Auto 1626. 12-3-tf

LOST.

Auto license tag No. 211040 and tail light. Return to A. D. Jones, Hanover. 4-4-5tx

Friday afternoon from Wm. Morgan's to Second street, to E. Main, on E. Main to Metz's, ladies hand satchel containing two pocketbooks, garden seeds, quite a sum of money and small articles. Finder return to Advocate office. Reward. Sarah J. Cummins. 4-3-3tx

WANTED—POSITIONS.

Position as auto salesman. Call Auto Phone 1295. 4-4-3tx

First class dressmaker, 51 North Fourth street. 4-4-3tx

Lot plowing. Satisfaction guaranteed. Inquire phone 3060 E. S. Redman. 4-4-3tx

Experienced farmer wants lots to plow, work guaranteed, call 159 S. Sixth street. 4-4-3tx

Teaming or lot plowing. Call Auto 1802 or 4010. 4-3-6t

Position as stockkeeper. Good references and several years experience. Address Box 6007, care Advocate. 4-3-3t x

Hard-wood floors to polish; wall paper to clean, Ermin's Drug Store. 4-1-6tx

LIVE STOCK—FOR SALE.

Fresh cow with calf at side, also horse for general purpose. William Hoilar, phone 96272. 4-4 3tx

One good driving horse, buggy and harness, 115 South Fifth St. 4-4-3tx

One fresh shorthorn cow and heifer calf by side, Call Auto 96311. 4-2 3tx

WANTED—TO TRADE.

Lot on Sixteenth street for cattage at Buckeye Lake, address E. J. Holtsberry box 13, Buckeye Lake, O. 4 4 3x

MISCELLANEOUS.

HARDWOOD FLOORS
Laid and finished; first class work; prices reasonable. Auto phone 6325 or 6384. 1-21 tf

MONEY TO LOAN.
On good real estate. Inquire of Carl Norpell ...6tf

Rebuffed.

"Dat's a hard woman in dat house," said the ragged wayfarer. "Did she threaten to sic de dog on youse?" asked his comrade. "Naw, but when I said I'd seen better days an' a lump came in my throat because I had to beg for a bite to eat, she told me to swaller de lump an' maybe I wouldn't be so hungry."—Birmingham Age-Herald.

London: 150,000 metal workers are reported on strike in Berlin.

CLASSIFIED ADS

1 Cent a word—½c word for each consecutive Insertion.

One 160-egg incubator and brooder, 55 gallon gasoline tank, sewing machine, two gas stoves, two coal heating stoves, and small refrigerator. Ed. M. Larason, 473 West Main street. 4-1-5t x

PUBLIC SALE

I will offer at Public Sale at my residence, ½ mile north of Reform, on the Hanover and Fallsburg road, on

WEDNESDAY, APRIL 9

The following property to-wit: Two work horses, four first-class milch cows, one with calf by side and one fresh April 1st, one sow to farrow in April, 7 head of shoats, weight about 100 lbs., Troy wagon, good as new, hay ladder, set dump boards, set single harness, set work harness, corn plow, fodder cutter Sharpless cream separator, two 5-gallon cream cans, 50 bushels of corn in crib, 4 tons of hay and other articles too numerous to mention.

Sale to begin at 1:30 o'clock, (Eastern Time.)

TERMS OF SALE:—All sums of $5.00 or under, cash on day of sale, over $5.00 six months credit will be given by purchaser giving good bankable note.

ALVA T. WRIGHT.
J. O. Thompson, Auctioneer.

HOUSES—FOR RENT.

Eight room house at 209 South Fifth street. Furnace and gas for light. Inquire phone 1897. 4-3-3t

Seven-room modern house, 88 Buena Vista street. Inquire at Patrick McGinley's, on premises. 4-2-3tx

Five room house, West Side, well located. Phone 4702. 4-3-3tx

The W. D. Fulton residence, corner Church and Sixth streets. Inquire of Ralph Norpell, atorney. 4-2-3tx

Five room house in good repair on West Side; $10. Vacant April 1st. P. E. Burge, phone 7292. 3-15-tf

ROOMS—FOR RENT.

Front downstairs room; modern; suitable for one or two gentlemen. 69 E. Church street. 4-3-3tx

Two furnished light housekeeping rooms, 101 Clinton street. 4-2-3t

FOR RENT—FLAT.

Modern flat 350 1-2 North Fourth St. Call Auto 7077 4-4-3t

Four room flat. Inquire 247 West Main street, auto 2113. 2113

FOR SALE—REAL ESTATE.

Beautiful new 5-room and bath bungalow; all complete; terms to suit. W. M. Jones, 17 Lansing Block. 4-4-3t

Up to date 6-room modern house nice shady lot, 9th street, $3,650. J. F. Moore &Son. 4-4-tf

Eight-room house: West Side: paved street; very pleasant home; no dark corners. P. E. Burge, phone 7292. 4-3-tf

Five room house and barn on paved street; West. Auto phone, 3991. 4-3-3t

Five-room house for sale. Call 350 Seroca avenue. 4-3-3t x

House, 6 rooms, modern, with garage. $4500 will buy. See Bricker at the City Drug Store. 4-2-3t*

One lot in Madison Heights; will take Liberty bonds, or War Saving Stamps the same as cash. Call 558 Y, Bell phone. 4-2-3t x

Six-room house, bath, electric lights, hardwood floor. Call Auto phone 1724. 4-2-3tx

My residence at 473 West Main st.: 8 room modern, full cement basement; large lot, outbuildings and fruit. Ed. M. Larason. 4 1 5t x

Modern 6 room house, West End, $2500.00. Fred C. Evans, 403 Trust Building. Office Phone 1032. Residence 6191. 3 25 tf

Six room modern house and five (5) acres land close to city car line. Will exchange for city property. Fred C. Evans, 403 Trust Building. Office Phone 1032. Residence Phone 6191 3 25 tf

Seven acres, Glenwood Addition. Fine garden land, with house and lot, or separate. J. F. Moore & Son. 3-24 tf

FOR EXCHANGE.

Four room house, slate roof, lot 30x170, good garden. For building lots in growing addition. P. E. Burge. Phone 7292. 3 24 tf

Read Advocate Want Ads tonight.

CLASSIFIED ADS

1 Cent a word—½c word for each consecutive Insertion.

FOR SALE—MISCELLANEOUS

New 8-16-model La Crosse. "Happy Farmer" tractor and Oliver two bottom plow $750.00. Also Racine, Horseshoe and American tires.—Scheidler Sales Agency, 55 South First St. 4-4-1t

Car load shelled corn. Get our prices. M. O. Drumm Co., Indiana St. Auto Phone 5050. Bell 843 W. 4-4-2t

RABBITS FOR SALE.
Black Siberian Giants; silver gray and light grey Flemish Giants. 347 Buckingham st. Bell phone 839-W. 4-4-3t x

Now is a good time to install Delco Light; it betters living condtions, increases farm efficiency and soon pays for itself in time and labor saved. F. E. Sutley, dealer, Phone 4365. 4-3-3t

A grey reed sulky in good condition, phone 3305. 4-4-3t

Two three-year-old general purpose colts. Rubber-tired carriage. M. J. Lucas, Cherry Valley road, Phone 96235. 4 3-3t x

$8.50 Cyclone vacuum sweeper Saturday only $7.00; Fiber brooms, wall brushes, bath brushes. People Market Stand 82. A. H. Speese, phone 7130. 4-2-3tx

Alfalpha hay. I have some good alfalpha hay at Geo. Crawford barn for sale at $26.00 per ton. Wm. C. Miller, No. 5 Fleek Building. 4-2-3tx

One six-octave organ, high top oak case, and several five-octave organs; all in good condition. Fairall's Music store, Newark, O. 4-2-3-4-7-8-9

Two good used-pianos, taken in trade; these are priced right, as we need the room. Fairall's Music store, Newark, O. 4-2-3-4-7-8 9

Listen! While you are cleaning, do it right with RISING-SUN FURNITURE POLISH, at your grocers, or Fairall's Music store. Newark, O. 4-2-3-4-7-8-9

ATTENTION ! ! ! —We have for sale, bushels of RICE'S EXTRA EARLY PEAS, the best hardy garden pea at the best price.

If you have any seeds you want to test, OUR ELECTRIC SEED GERMINATOR will do it for you FREE.

Get a Garden Catalog, published by THE NATIONAL WAR GARDEN COMMISSION.

If you can't call for it, we will gladly mail it to you, free of charge.

C. S. OSBURN & CO.
14-16 E. Church St.
Phones—Auto 2085; Bell 340-W. 4-2-d-6t

The household goods, including draperies, carpets and piano of the late Georgia Wilson, 143 Railroad street, will be offered at private sale between 10 and 12 and 3 and 5 o'clock, beginning Wednesday and continuing until same are sold. 4 2-tf

FOR SALE

Fruit trees. Large stock of all leading varieties, also small fruits, roses, Cal. Privet etc. Can plant anytime in April. Price list on request. W. A. Ellinger, Lancaster, O., R. No. 2 (Successor to J. D. Friesner). 4-1 1mo

Grave markers, made from the world's best granites. Ollie Barcus, 260 Boylston ave., phone 5142. 3-29 6tx

Car load of Oyster Shells for poultry —hen and chick size. C. S. Osburn & Co., 14 16 E. Church St. Auto Phone 2085. Bell 340W. 3 17 tf

1600 bushels choice reclaimed northern grown seed oats. C. S. Osburn & Co., 14-16 E. Church street. Auto. 2085, Bell 340-W. 26 tf

Car load of Globe Scratch feed and Globe Egg Mash, C.S. Osburn & Co., 14-16 East Church street. Auto. phone 2085; Bell 340 W 2 5 tf

FOR RENT—MISCELLANEOUS

Seventy-five acres of good bluegrass pasture containing good spring water. Inquire H. R. Moss, Newark, R. D. 1. Phone Citizens ... exchange. 4 ... 3tx

On shares, 25 acres orchard and truck land. E. L. Doss, phone 95401. 4 2-3tx

CLASSIFIED ADS

1 Cent a word—½c word for each consecutive Insertion.

WANTED—MALE HELP.

Reliable man above 25 years of age; married preferred, to sell staple line of merchandise in Newark direct to consumer. Selling experience not absolutely necessary but applicant must be energetic and able to furnish good references. Permanent work and excellent future possibilities. In reply state age, married, past employment and full particulars about self. Box 6020, Newark Advocate. 4-4-6t

Boy out of school to work on soda fountain and deliver. The Mykrantz Company. 4-3-3t

Man with team. Steady work. Inquire Box 6014, care Advocate. 4-2-3t x

Wanted, a competent bookkeeper for steady position. State experience, give references and specify salary expected. Box 6004, care Advocate. 4-1-d-3t*

Experienced man to operate gas leavers and continuous tank at night. Sober man required. Apply to W. A. Ingler, Holophane Glass Co. 4-1-3t

An automobile salesman for best light six made. Address 6005 Advocate. 41-3tx

FACTORY WORK.

We are offering steady employment to a large number of unskilled American men for production work in the rubber industry, ages 20 to 45, weighing 140 pounds or over, under best possible factory conditions. No previous experience necessary.

While learning, we pay you 37 1-2c per hour, which takes from one to six weeks, after which you are able to earn $4 to $6 per day and better. Our factory operates six days per week on three eight-hour shifts.

We will assist you to obtain board and rooms or houses at lowest rates. Physical examination, principally of heart, eyes and for hernia required.

Apply in person or communicate at once with Factory Employment Office. THE GOODYEAR TIRE & RUBBER CO., AKRON, O. 3-21-15t

WANTED—FEMALE HELP.

Young lady for office work. Inquire box 6029, care Advocate 4-4-3t

Girl for general housework. Call 55 High street. Auto. phone 4864. 4-3-3t

Competent girl for general housework. Mrs. M. H. Baker, Webb Place. 4-3-3t

An office girl for permanent position. Address Box 6012, care Advocate. 4-3-3t

Two experienced girls for general house work. Call 55 South Second. Auto. 1413. 4-2-3t

WANTED—SALESMEN.

SALESMEN WANTED.
TO SELL OUR WEST VIRGINIA GROWN NURSERY STOCK

Fine canvassing outfit FREE. CASH Commission Paid Weekly. WRITE FOR TERMS.

Our Nurseries were grown in Ohio for more than 40 years, and much of our stock is grown and sold there now.
THE GOLD NURSERY CO.
Mason City, Mason Co., West Virginia. 3-22 to 6-7

WANTED—HELP.

Experienced soda dispenser; short hours and good pay. Address Box 6006, care Advocate. 4-3-3t

FOR SALE—AUTOMOBILES.

Two used Ford cars 1915 and 1917 models. Mercer Hammond, R D 2, Granville, Ohio. 4-4-3tx

One light Buick Four; one Krit Four touring, one Saxon roadster; one Empire Four touring, one Overland Six touring. Others at $150 and upwards; all ready to run. Cash, trade or payments. Overland Garage, 62 West Main street 4-3 3t

FOR SALE—POULTRY.

Eight R. I. R. Pullets $1.50 each, all laying, also No. 6 Hale Coal heater, cheap. Inquire 429 Seroca Ave. 4 2-3x

WANTED—TO BUY.

A property in Newark, must be a real bargain. Give full particulars E. J. Holtsberry, box 13 Buckeye Lake, Ohio. 4 4-3tx

Cash Registers Want 10 at once, any size having PENNY Keys or small Total Adder, with No Keys—Press Down Keys, Handle Operated, Drawer Operated, or Electric Operated. Give SIZE & SERIAL NUMBER—and lowest Cash Price. Write or Phone Main 5092 Bell—Citz 4176 H. D. Wallace, 256 N. High St., Columbus, O. 3-31-6t

MASONIC TEMPLE
Corner Church and Fourth Sts.
CALENDAR
Newark Lodge, No. 97 F. & A. M.
Friday, April 4, 7:30 p. m.; stated.
Acme Lodge, No. 554, F. & A. M.

MOTOR VANS
For local and long distance moving, R. B. Haynes, 225 W. Main St. Auto 2048.
11-15-tf

THORNVILLE BUS SCHEDULE.
Week days, except Saturday: Leave Thornville at 9 a. m. and 12:30 p. m.; leave Newark at 11:45 a. m., and 4:30 p. m.
Saturday's schedule—Leave Thornville at 9 a. m., 12:30 p. m., and 5:30 p. m.; leave Newark at 11:45 a. m., 3 p. m., 4:30 p. m., 10 p. m. 1-2-tf

PRATTS
Baby Chick Food, a scientific ration for the successful raising of young chicks. Absolutely pure and from finest selected Grains and Seeds. Kent Feed Store, 22 West Church St. 3-7-tf

Job Hauling—Phone 2137.
Trash, Ashes, Garbage Vault, Cesspool Cleaning.
2-10-d-tf

NOTICE.
Eckert Tire company now open for business. We carry a full line of Goodyear Tires, tubes and accessories. Room 2, Masonic Temple bldg. 4-4-1t

Kent's Seed Store for Garden, Flower and Farm Seeds, Onion Sets, Sprayers and Spraying Material.
3-7-tf

Green, Dry Cleaner and Hatter. tf

Crystal Spring Water. It is pure. All bottles cleaned daily. Phone for sample. Auto 3250. Bower & Bower. 1-24-tf

NOTICE
H. C. Ashcraft, Lawyer, moved to 703 Trust Bldg. Same number in Telephone 1018. 4-2-tf

Callender Cleans Clothes Clean. tf

FIRST PRESBYTERIAN CHURCH SUPPER.
Saturday, April 5th, 1919
4:30 to 7:30 p. m.
MENU.
Chicken Croquettes
Mashed Potatoes Gravy
Slaw Apricot Marmalade
Hot Biscuit White Bread
Cottage Pudding with Nut Sauce
Coffee Tea
35 cents.
4-3-2t

Attention Lemert Post.
Regular meeting of Post Sunday at 2 p. m. Full attendance requested. Felix R. Robertson, commander. R. C. Bigbee, adjutant. 4-3-2t x

MONUMENTS!
New large stock of finished monuments and head-markers. Finest quality from standard granites only. You pay no agents' commission.
NEWARK MONUMENT CO.,
1-10-eod-tf 138 East Main Street.

We can give you quality and service on the following: Seeds, Feed, Salt and Coal. M. O. Drumm Co., successors to C. S. Osburn & Co., Indiana street branch. 2-7-eod-tf

BUY
The Licking Creamery Company Milk from inspected dairies, Clarified and Pasteurized fresh daily. We call special attention to the fact that Pasteurization is of extreme importance. It is the scientific method of preventing the spread of disease through milk.
Buy our milk.
THE LICKING CREAMERY CO.
4-4-tf

Real chicken supper with trimmings at Wilkins Corners, Friday evening, April 11; 35 cents. Given by Pleasant View U. B. Woman's Aaid. 4-4-2t x

NOTICE.
Announcement Of New Business Firm.
A business deal was closed today whereby Mr. Joe Green disposed of his Dry Cleaning plant, located at 111 West Main street, to Herbert L. Ross and Luther Long.

Mr. Ross was formerly with the Callander Dry Cleaning company, having worked there nearly seven years.

Mr. Long has been connected with the Licking Laundry for about ten years. Both are Newark boys and property owners and tax payers in the city, and will make good as both are thoroughly acquainted with the business. They will be glad to be of service to the general public.

Telephone calls answered promptly. Telephone 1758.

NOTICE.
Carpenters Local No. 136 will meet at their hall Tuesday evening at 6:30 o'clock, sharp, (old time), to attend banquet at First Presbyterian church. 4-4-3t

TAXICABS
2054 PHONES 1853
The Service Line with Three new cars. Day and Night Service.

The Sherwood noonday meal is not a light luncheon. The portions are generous—the quality excellent. Forty five cents and no tipping. 11:30 to 1:30.
3-25-1-mo

PUBLIC SCHOOL NOTICE
The Public Schools will observe eastern standard time or what is commonly designated as the new time. The sessions will be from 9 to 12 in the forenoon and 1:30 to 4:00 in the afternoon with the exception that in the High school the afternoon session will be from 1:30 to 3:45. All school rooms will be open for the admission of pupils 15 minutes before each session. Parents are asked to co-operate in requiring their children to be punctual and regular in attendance.
OREN J. BARNES,
4-4-2t Supt. of Schools.

JUST RECEIVED.
A beautiful line of new spring and summer hats. Prices reasonable.
Anna Flannagan
68 W. Main Street.
4-4-1t

ROYAL NEIGHBORS, NOTICE.
Meet at 2:30 o'clock (old time), tomorrow at city cemetery, to conduct funeral services for neighbor, Martha Gutridge.
4-4-1t

Order your Easter eggs at the Busy Bee store, Arcade. 4-3-3t

Banner Council Meeting.
There will be a meeting of Banner council, Friday evening. The council is conducting a contest for members, the lodge membership being divided into two teams to arouse the interest of the workers.

Birth Announcement.
Mr. and Mrs. J B. Raha of Mingo Junction, announce the birth of a 11 1-2 pound daughter, Monday morning. Mrs. Raha formerly was Miss Mary Bebot of Daniels avenue, this city.

Birth Announcement.
Born, to Mr. and Mrs. Guy Tracey of Akron, formerly of this city, Wednesday, a son.

Copeland Arrives.
Mr. and Mrs. J. T. Copeland of Maple avenue received a telegram Thursday evening from their son, Joseph P. Copeland of the 364th infantry, Co. D, 91st division, stating that he arrived at Newport News on Wednesday and is at Camp Upton, Long Island, N. Y.

Schools on "New" Time.
Supt. O. J. Barnes said today that the public schools will observe eastern standard time or what is commonly designated as the "new" time. The sessions will be from 9 to 12 in the forenoon and 1:30 to 4:00 in the afternoon with the exception that in the High School the afternoon session will be from 1:30 to 3:45 All school rooms will be open for the admission of pupils 15 minutes before each session.

Showman Lands.
Mr. and Mrs. Ira Showman, 561 Granville street, received word that their son Vaughn had arrived safely at Newport News on the President Grant. He is with the 112th ammunition train, 37th division.

Two Are Converted.
Notwithstanding the rain last night, a large audience heard Dr. Wayt's sermon on "The Unpardonable Sin." There were two conversions making a total of five so far in the meetings. Tonight the subject will be "The Road to Heaven."

Arrived Wednesday.
Mrs. Murray Swartz has received word that her son Claude had arrived on the Leviathan, Wednesday. He is with the 329th F. A. of the 85th division, which is made up of Michigan and Wisconsin troops.

Is Discharged.
Oren Payne, who has been stationed at an aviation fiel dat Ft. Worth, Tex., has been discharged and returned to his home here.

Arrives in New York.
Mrs. George Walker of Eddy street, received a telegram. Wednesday evening, from her son, Fred C. Walker, telling of his arrival in New York from overseas.

Rev. J. J. Buell Ill.
As Rev. T. T. Buell is ill and will be unable to fill his pulpit at Newton Chapel and Chatham, Sunday, his preaching time will be used by the Methodist minute men in the interest of the centenary. James G. Cooper, group chairman in charge of the work will be here. Services at Newton chapel will be at 11:30 a. m. Eastern time and at Chatham at 7:30 p. m. Eastern time.

Fire in Vacant House.
The Central and West End fire departments were called to 237 Jefferson street yesterday afternoon at 3:30 o'clock where they found smoke issuing from a cellar of a vacant house. Investigation proved that it was caused by a couple of smoldering mattresses. Neighbors informed the firemen that foreigners had been using the cellar as a sleeping place. There was no damage.

Ford Auto Is Stolen.
A Ford touring car belonging to Ed. King of Granville was stolen from near the Auditorium theatre last evening. King and a party of friends came to the city early in the evening and when he went to get the car several hours later it was gone. The Ford carries state auto license 210564. Any information should be reported to Police Chief Sheridan.

HANOVER METHODIST.
This church will observe eastern time hours of service as follows: Sunday school at 10 a. m.; public worship at 2 p. m. J. Emory Walter, pastor.

FROM A CHAIN OF POPULAR PRICED DEPARTMENT STORES

Visit our Ready-to-Wear Departments, complete in their assortment of New Easter Garments. Extra sales girls, always glad to show you the new styles and shades.

SPECIAL
LADIES' $1.00 NEW SILK and LISLE
HOSE
Regular $1.00 Silk and Lisle Hose in grey, white, black, mouse and brown
69c

SPECIAL
$1.00 DOUBLE-BED SIZE MUSLIN
SHEETS
Size 81x90 Bed Sheets: good quality; cost more wholesale today—our sale price
79c

SPECIAL
BOYS' $5 and $6 CLOTH SCHOOL
SUITS
Good mixtures, in new spring shades and styles: all sizes to 18—our sale price
$3.98

SPECIAL
25c HUCK
TOWELS
A real value for you: 20x32 White Huck Towels—special price
17½c

SPECIAL
MEN'S $1.00 NEW
TIES
Made to sell for one dollar. All the new spring shades—special sale price
79c

Saturday Sale of Women's and Misses' $30 to $35
SPRING SUITS

Wool Serges, Wool Poplins, Tricotines, Gabardines; very distinctive styles, representing every new spring mode, including the New Box Coat Suit, straight and slender of line, with trimmings of braid and buttons, also the New Russian Blouse Suit, New Waistcoat Suit, and the New Belted Tailored Suit. You cannot equal these models, under $30.00 and $35.00. Will be sold for only $22.50 .... **$22.50**

Other Ladies' and Misses' New Spring Suits in all the late colors and styles, priced for Saturday at the remarkable prices of from $14.95 to $29.95.

Women's and Misses' New
SPRING CAPES

A real value for Saturday. Women's and Misses' Capes in the very latest styles of Men's Wear Serge, Poplins, Gabardines and Wool Velour. **$14.95**

All the new shades and styles of Ladies' and Misses' New Spring Coats priced for Saturday, $9.95 to $29.95.

WOMEN'S $20.00 NEW SILK DRESSES........................ **$14.95**

CHILDREN'S EASTER HATS, $1.49 TO $3.98

Largest and the Most Complete Millinery Dep'tment in Newark

Hundreds of New Spring Hats to choose from. Every new pattern of Straws, Georgettes and Hair Braids. All colors.

Priced From $1.98 To $9.95

Hats Trimmed Free

Ladies' Genuine $5 to $6 New Waists, the very latest styles and shades. Georgette Crepe and Crepe de Chine. All sizes for Saturday at **$3.88**

Beautiful $3.00 Voile Waists, in such shades as pink, blue and white. Neat patterns, and in all sizes. For Saturday at only **$1.88**

$1.50 Voile Waists. Splendid quality and good materials. Plain and fancy fronts. These beautiful waists are specially priced for Saturday at only **98c**

SPECIAL
BOYS' $1.00 LONG AND SHORT
U. SUITS
The famous Setsnug and Luxury Boys' Union Suits—for Friday and Saturday
79c

SPECIAL
MEN'S 25c WORK AND DRESS
HOSE
The genuine Uncle Sam Work Hose, and All-color Dress Hose—our sale price
19c

SPECIAL
MEN'S $3.00 NEW SPRING DRESS
SHIRTS
All the New Spring Shirts, late shades, detatchable new style collars: all sizes
$1.98

SPECIAL
LADIES' 69c LISLE
U. SUITS
All sizes in Ladies' Union Suits, embroidery and plain knee. On sale for Saturday—only
49c

SPECIAL
WOMEN'S $1.00 PINK and WHITE
CHEMISE
Very neatly trimmed Ladies' Chemise in pink and white: all sizes—for Saturday
79c

GO WHERE THE CROWDS GO
THE STORE THAT UNDERSELLS
Boston Store
ON THE SQUARE SOUTH PARK PLACE NEWARK, O.
TO UNDERSELL COMPETITION IS OUR BUSINESS

TURNER IS BEATEN IN FLASH ATTACK

Bowser Gets Third Fall By Sudden Onslaught On Part of Newark Wrestler.

Joe Turner, ex-champion middleweight wrestler of the world, who sought to recover his title and his belt, met defeat at the hands of Paul Bowser, present holder of the same, at the Auditorium theater last evening before an audience which almost tested the capacity of the theater.

The first fall was awarded Bowser after 27 minutes of wrestling when he secured a crotch hold and forced a shoulder stand, a new hold in forcing a decision which has not been seen here before. Turner exhibited much of his old-time form but the steam seemed to be lacking. He made up for this in the second round and gave some of the finest exhibition of wrestling ever seen in the city after the men had been called to the mat. He wriggled out of what seemed like impossibilities and several times had Bowser in dangerous positions.

After 64 minutes of the classiest wrestling ever witnessed on a local match Turner clamped a body scissors on Bowser and securing an arm lock on his victim pinned the champ's shoulders to the mat.

When the men returned for the third fall an dReferee Lockwood called time there was a flash and Bowser had Turner's shoulders pinned to the mat. So quick was it that 50 per cent of the audience hardly saw it. Lockwood stepped between the two men and Bowser made one straight lunge for Turner's legs throwing him on his shoulders and clamped his body on the prostrate man, who was also slightly bewildered. It took about five seconds for the work and the match was ended.

Turner was brought to the front of the house and said "I haven't anything to say except that it was fairly done and I am the loser."

The evening's entertainment opened with a 10 minute [illegible] by Clarence Winters weighing 9[illegible] pounds, and Ted Fink, weighing 9[illegible]. Then followed [illegible] Gallagher and a [illegible] Led mar[illegible] each weighing 135 pounds. Gallagher won the first fall in 6½ minutes and the second in 12½ minutes. It was a splendid exhibition, but the local man proved more than a match for the clever [illegible] known.

Jesse Fishbaugh, the 135-pound [illegible], champion amateur of the state in the 135-pound class, was matched for a 30-minute bout with Matty Matsuda, the Jap. The Jap tried everything he had but Fishbaugh met him at every turn. It was the best match of Fishbaugh's career. He was outweighed by the visitor.

Bowser announced last night that he would take on "Pinky" Gardner of Syracuse, April 21. He is a middleweight.

OHIO STILL LEADS ENTIRE COUNTRY IN W. S. S. SALES

Official reports to April 1st show that Ohio is still leading the entire United States in sales of War Savings Stamps and [illegible] Director [illegible] that Licking county stands among the lead[illegible] in Ohio in the present campaign.

With [illegible] banks to [illegible] from the Licking county sales for the week ending April [illegible] amount to $31, [illegible] double the weekly quota [illegible] this is the first week this year that the quota has been passed. The postoffice sales this week are $2[illegible] of which $3[illegible] come from Granville and a large share from [illegible]. The First National bank reports sales of $1[illegible]. Franklin National $[illegible], [illegible] Savings $82[illegible]. Reports from the other banks are not yet made.

The Licking county W. S. S. sales in 1918 exceed $[illegible]. The sales this year to date are over $150,000.

COGGIN'S SATURDAY SPECIALS
FIFTH AND WILSON STREETS.

Chuck Roasts, per pound 25c
Boiling Beef, per pound 20c
Pork Chops, per pound 35c
Boneless Pork Roasts, per pound 33c
Spare Ribs, per pound 22c
Home Made Smoked Sausage, per pound ... 35c
Smoked Shoulders (wood smoke) per pound 28c
Sausage, per pound 30c
Extra good Kraut (Sat. special) per pound .. 5c
Plenty of Hog Liver at each 15c
Beef Liver, per pound 18c or 2 pounds for ... 35c
Home Made Head Cheese and Liver Pudding.
Mackerel, pound 15c
Salt Herring, 2 pounds for 25c
$1.00 Brooms for 85c
Special on Red Bird Coffee, Saturday only, lb 38c
Plenty of Veal.

NEWSPAPERARCHIVE.COM

New House Dresses

Now On Display

Those Specially Priced $2.00

In a variety of styles that one can get occupied and at the same time make a presentable appearance. These are shown in ginghams and percales in light or dark grounds, in styles having long or short sleeves. Some are the long straight models, and others are fitted at the waist and trimmed with belts, pockets etc. Make your selection Saturday ... **$2.00**

NEW APRONS OF THE COVERALL VARIETY SPECIAL PRICE $1.25 EACH.

With the approach of summer the demand for these will be great. Select them now, when you can have the choice of pretty plaid ginghams that open at the side, with V shaped neck, kimono sleeve and belt fastening or dark colors in percale, styles that open in the back, with round neck and kimono sleeve.

A NEW BIB APRON AT 85c

is made of light and dark percales, having large pockets and a good length

THE SPECIAL APRON AT 50c

comes in light colored percales and has a neat bib. A style that will be nice to slip on in the afternoon.

THE 39c APRON

is a band apron made of percale. Those in light grounds have a ruffle trimming, while the dark grounds are made plain and edged in white.

F. W. H. Mazey Company

EXCLUSIVE AGENTS FOR

DIXIE LUMP

DIXIE COAL CO.

DR. EARL J. RUSSEL

AUTO PHONE 1028 Directly Above the Tribune Office DENTIST 21½ W. MAIN STREET Open Every Evening From 7:00 to 8:30

TWO OPERATORS — LADY ASSISTANT

JURY AND EQUITY CASES ASSIGNED

ASSIGNMENT OF JURY CASES.

April 7th, 1919.

17960 R. E. Rhoda Co., vs Herman Elsner W. D. Fulton; F. M. & B.

18119 Julius J. D McNamee vs The Burke Golf Co. Tanneyhill; Jones & Jones

18183 Thomas Johnson vs. George Clark. Phil B. Smythe; Jos. W. Horner

April 8th, 1919.

18216 Margaret Whalen vs Cassie Pratt Kibiers, Booth, Keating, Peters, Pomerene, Fitzgibbon, Montgomery & Black.

18217 Wm F. Graef vs Blanche Canfield, Admrx. A. A. Stasel; F. M. & B

April 9th, 1919.

18234 Lena Brunner vs. Julia Carter Flory & Flory.

18274 O. M. Tucker Exr. vs. Nicholas Criticos. Stasel and Cornell; Martin & Martin, W. D. Fulton.

18287 Julius C Young vs Elmer Young Stasel & Cornell; L. C. Russell.

April 10th, 1919.

18305 Hugh A Miller vs Benj. F. Huffman B. G. Smythe; F. M. & B.

18311 S. F. Martin vs. Edward B. Moore Martin & Martin; F. M. & B.

18380 Allen Merchantile Co vs. John Dixon. Lingafelter, M. B. Earnhart.

April 11th, 1919.

18383 John Elton vs. Wm. A. Ashbrook, Assignee. P. B. Smythe; Kibler & Kibler

18464 Crane Kraig Co. vs J. L Baldwin. F. S. Scott; L. C. Russell.

April 14th, 1919.

18469 Henry Fairall vs. Joseph Cheney. Jos. W. Horner; John M. Swartz.

18471 Charles Noland vs. Thos. J. McKim. Jos. W. Horner; F. S. Scott.

18473 Mary E. Swinehart vs. G. F. Richardson. Lingafelter; Phil B. Smythe.

April 15th, 1919.

18476 Mound Builders Country Club vs. W. D. Fulton. H. D. Baker, Fulton, R. Norpel.

18482 Angeline Peck vs. Ohio Electric Ry. Co. Fulton, Stasel & Cornell; F. M. & B

18483 John W. Peck vs. Ohio Electric Ry. Co. Fulton, Stasel & Cornell; F. M. & B.

April 16th, 1919.

18492 R. C. Ringwalt vs. C. V. Priest. Wm. L. Robinson; Ralph Priest.

18493 Wm. Monroe vs. Wm. Van Tassel. Stasel & Cornell; Thos. Sherman, Columbus, O.

18537 Atlantic Refining Co. vs. Gist Bros. Co. Atkinson, Kiblers, Ashcraft.

April 17th, 1919.

18541 J. S. Frankelberry vs. The B. & O. Ry. Co. Horner, Beals, Kiblers, Fraziers.

18543 John Evans vs. C. H. Stimson. L. C. Russell; Kibler & Kibler.

18555 J. J. Carroll vs. Eli Hull. Kibler & Kibler; E. F. McDonald.

April 18th, 1919.

18563 Catherine Schlagel vs. W. D. Fulton Flory & Flory; Ralph Norpell.

18573 C. S. McKinney vs. The B. & O. Ry. Co. P. B. Smythe, Kiblers, Fraziers.

April 21st, 1919.

18582 Edgar Wilson vs. The Wehrle Co L. C. Russell; Carl Norpell.

18584 Joseph Szabo vs. Steve Szago. L. C. Russell; Kibler & Kibler.

18625 William Schlereth vs. Del Fisner. John W. Ward. Randolph; Flory & Flory.

April 22nd, 1919.

18629 Ernest Cornell. Admr., vs. Benj. M. Jones. Stasel & Cornell; Eugene Moore

18641 O. M Tucker vs Nicholas Criticos. Stasel & Cornell; Martin & Martin.

18643 Geo. Fromholtz vs. Newark Provision & Packing Co. Flory & Flory; Horner.

April 23rd, 1919.

18647 Alice Jones vs. Ernest Cornell. Admr Horner. Stasel & Cornell

18656 Charles Abraham vs. Charles Bowman. Kibler & Kibler; F. M. & B.

18671 H. L. Maddocks vs. The Village of Hartford. Kibler & Kibler; F. M. & B.

Auril 24th, 1919.

18677 J. W. Seabold vs. C. W. Montgomery. Kibler & Kibler; F. M. & B.

18766 Alice Marvin vs. The Ohio Electric Ry. Co. J. F. Moore. Florys; F. M. & B.

18718 Della Cantelberry vs. M. W. of America. Phil B. Smythe; Mitchell. Moore.

April 25th, 1919.

18721 Newark Electric Co. vs. Eli Hull. R. Norpell, Kiblers, Slabaugh.

18737 Eugene Delmar vs. George Hayden. Kibler & Kibler; Jones & Jones.

18764 O. G. Warrington vs. J. A. Neighbarger. McDonald & Slabaugh; Mitchell, Moore.

April 28th, 1919.

18773 Viola Coffman vs. C. L. V. Coffman. Flory & Flory; F. M. & B., Phil B. Smythe.

18790 Charles Wells vs. Griffith Jones. Phil B. Smythe. Henry C. Ashcraft.

18797 A. P. Hartsough vs. The City of Newark F. M. & Black; Henry C. Ashcraft.

April 29th, 1919.

18801 S. L. Richardson vs. C. A. Pence. Jones & Jones, Kibler & Kibler.

18820 Wm. Lees vs. Sarah Lees, et al. F. M. & B; Flory & Flory.

18821 Catherine Lipscomb vs. Harry Lipscomb. B. G. Smythe; Flory & Flory.

April 30th, 1919.

18825 Leonidas Gamble vs. J. F. Lingafelter. B. G Smythe; Lingafelter.

18829 Sarah A Reid vs. Wallace Pound. Flory & Flory, Martin & Martin.

18846 Edward Jeck vs. Ohio Electric Ry. Co. P. B. Smythe; F. M. & B.

May 1st, 1919.

18868 Jackson T Myers vs. Mary E. Myers, Admr. Eugene Moore; Valentine, Col.

18873 Levi W Lynn vs. David Powers. B. G. Smythe F. M. & B.

18891 Newton Armstrong vs. Guy Watkins. Admr Stasel & Cornell; Florys.

May 2nd, 1919.

18892 Russell L. Bush vs. Fred W. Hobart. B. G. Smythe; Florys, Swartz.

18903 Fred Darkes vs. John Darkes. Jos. W. Horner, Lingafelter, Fitzgibbon.

18914 Helen Croke vs. Edward Kibler, Admr. Jos. W. Horner; Kibler & Kibler.

EQUITY.

Monday, April 7th, 1919.

16606 Jas H. Kirkpatrick vs. Utica Gas, Oil & Mining Co. Kirkpatrick; Mitchell & Moore, Carl Norpell. F. M. & B.

17118 Jane Garrison vs. Alvin Drake Smythes; Russell

Tuesday, April 8th, 1919.

17849 Marietta Paint Color Co. vs. Coulter McKay Co Flory & Flory.

18079 Charles F Graff et al. vs. Elizabeth M. Graff, et al. F. M. & B., Kibler, Smythes; Florys.

Wednesday, April 9th, 1919.

18190 Bader & Schlegel vs. Thos. G. Chapman. Stasel & Cornell; Jones & Jones.

18224 Bader & Schlegel vs. Thos. G. Chapman. Stasel, Jones & Jones.

Thursday, April 10th, 1919.

18253 Park National Bank vs. Geo. E. Beck, et al. Florys. Jones & Jones. B. G. Smythe.

18275 Bank of Scheboyan vs. Geo. W. Girst, et al Belcher & Conner; Outhwaite, Linn & Postlewaite.

Friday, April 11th, 1919.

18278 American Sportsman Co. vs. Clark B. Hatch, et al. Fulton.

18286 Thos. E. Brown vs. Citizens Bank of Anderson. Florys; Jones & Jones. Stasel & Cornell, Fulton.

Monday, April 14th, 1919.

18290 Wm. Gutridge vs. City of Newark, Ohio. P. B Smythe; Ralph Norpell.

18302 Bader & Schlegel vs. Thos. G. Chapman. Cornell Jones & Jones.

Tuesday, April, 15th, 1919.

18370 Harry Swisher vs. John H. Swisher. C. W. Miller; J. M. Swartz

18469 J. A. Leck vs. Jas. H. Kirkpatrick. Jones & Jones; Flory. Douglas. Fitz., Mitchell, etc.

Wednesday, April 16, 1919.

18455 Harry Swisher vs. Mamie Graff. C. W. Miller; Jones & Jones.

18490 In the Matter of Probate of last will of Mary E. Mount. Dec'd. Florys; Stasel & Cornell

Thursday, April 17th, 1919.

18500 Helen M. Anderson vs. John Gearhart. Horner; F. M. & E.

18519 Ohio ex rel. Theol Haines vs Waren Wagner, Kiblers; C. L. Flory.

Friday, April 18th, 1919.

18523 John Annarino vs. D. M. Jones, et al. B. G. Smythe; Jones & Jones.

18535 Susan E. F. Thurston vs. Cary M. Thurston, et al. B. G. Smythe; Kibler & Kibler.

Monday, April 21st, 1919.

18562 In the Matter of estate of Jackson Hoyt, Dec'd. Stasel; F. M. & B.

18565 Sarah Van Winkle vs. W. H. Van Winkle Horner; F. C. Hite.

Tuesday, April 22nd, 1919.

18642 H. Dean Ashbrook vs H. M. Ashbrook. J. M. Swartz; Mitchell & Moore. McDonald & Slabaugh. F. M. & B.

18649 Mary Bender vs. Wallace Davidson. Monnett Felsman, Kiblers; P. B. Smythe

Wednesday, April 23rd, 1919.

18672 Western Construction Company vs. Atlantic Refining Co. Outhwaite, H. C. Ashcraft; Smith & Atkinson, Kiblers.

18679 A. E. Willert vs. John H. Swisher Martin & Martin; J. M. Swartz.

Thursday, April 24th, 1919.

18701 B. O. Horton, as Clerk of Courts vs. Wm. A. McDaniel. Chas. L. Flory, B. G. Smythe.

18702 The T. & O. C. Ry. Co. vs. Perry M. Ashbrook. Lewis, Kibler & Kibler; Mitchell & Moore. F. M. & B.

Friday, April 25th, 1919.

18709 Mary Beem. Ex. vs. L. S. Blauser et al. Eugene Moore; Jos. W. Horner.

18735 Mary Bounds vs. Geo. W. Stinson, et al. Kibler & Kibler; Jones & Jones.

Monday, April 28th, 1919.

18736 Nelson Bounds vs. Methodist Episcopal Church of Hebron, Ohio. Kibler & Kibler; Jones & Jones.

18791 Olive M. Cahill vs. Samuel J. Johnston, et al. Jones & Jones; Kiblers. H. J. Alexander.

Tuesday, April 29th, 1919.

18795 Olive M. Cahill vs. Albert G. Welsh, et al. Jones & Jones; Kibler & Kibler.

18796 Charles M. Thompson vs Orea O. Thompson. Phil B. Smythe. Jos. W. Horner

Wednesday, April 30th, 1919.

18812 Levi Knowlton vs. David W. Todd et al. Stasel & Cornell. Flory & Flory

[illegible] Anna Hartman vs. The Industrial Commission of Ohio. Mitchell & Moore. Phil B. Smythe, C. L. Flory.

Thursday, May 1st, 1919.

[illegible] Robert Greenwood vs. Lonelia Greenwood. B. G. Smythe.

[illegible] Charles Avery vs. Village of [illegible], Ohio. Stasel & Cornell, Flory & Flory.

Friday, May 2nd, 1919.

[illegible] John S. Jones vs. [illegible] F. M. & B. [illegible] J. M. Swartz. R. W. Howard.

[illegible] Antonio V[illegible] vs. Frank Diamond[illegible] et al. Martin & Martin, Phil B. Smythe. Stasel & Cornell

[illegible] John Fireovs vs. George Mc[illegible] B. G. Smythe. Defenbaugh

[illegible] Charles V. Armstrong vs Alonzo I. Gibbs, et al. Kibler & Kibler Mitchell & Moore, Norpell

[illegible] B. McLeod vs. [illegible] et al. Kibler & Kibler

[illegible] Joseph D. Tewel vs. J. H. [illegible] Fitzgibbon. Carl Norpell. [illegible] Kibler

[illegible] Young vs. M[illegible] [illegible] Jones & Jones. F. C. Hite

Men's Work Shirts: all sizes and styles at 98c

THE HUB

A Wonderful Showing of the

New Spring Styles In Women's and Misses'

Smart Waists

NEW GEORGETTE WAISTS for $5.95

Brand new lovely models in Women's and Misses' Fine Georgette and Crepe-de-Chine Waists—choice of white and shades—in a variety of beautiful beaded and embroidered styles—extra values at **$5.95**

NEW LINGERIE WAISTS for $1.25

Dainty crisp new voile waists in fancy colored stripe voiles with new style white pique collars, and also plain white voiles in lace and embroidery-trimmed models—choice for only **$1.25**

Other styles in Fine Organdie Waists—specially priced from .... **$2.45 to $3.95**

New Georgette Waists—specially price from ...... **$3.95 to $12.50**

Neckwear Department

Almost each day this department receives some new goods—it may be Vestees, Ribbons, Collar and Cuff Sets, etc. Whatever is new and in the leading styles, visit the neckwear section.

pleated Collar and Cuff sets in fine organdies: new styles—special at only **69c**

Boys 'and Girls' New Windsor Ties in all shades and plaids—special at **35c**

Fancy Handbag and Hair-bow Ribbons—yard, only **48c**

California Rosebeads in all the different variety of rose shades—for only **39c**

You Will Want a New Corset for Easter

And also a new pair of gloves, or a sweater. You will find a full and ample assortment in all those dress accessories here.

WOMEN'S CORSETS at $1.50

In pink batiste, with girdle tops; four supporters; sizes from 19 to 26—special value at **$1.50**

SILK GLOVES at $1.00

Women's and Misses' New Silk Gloves, in black, white and all the leading shades; also, white with black and the black with the white stitching—choice for pair, only **$1.00**

WOOL SWEATERS for $1.97

Women's and Misses' All-wool Sweaters in the favorite new slipover styles, with sleeves—special at **$4.97**

WOMEN'S APRONS for 85c

Women's Petticoat styles Aprons, made from good quality black sateen; extra values—only .. **85c**

White Bed Spreads To Complete Your House-Cleaning

And, no doubt, you will want to wind-up your house-cleaning before Easter this year. Then we place on sale an extraordinary asortment of White Bedspreads. Here are only three numbers—many others.

BEDSPREADS for $2.45

They measure 75x88 inches; made from superior quality of long cotton warp and filling and warranted to give entire satisfaction—specially priced for **$2.45**

BEDSPREADS for $2.75

Choice of scalloped, plain or cut-corners; full standard size; good $3.00 values—choice for only **$2.75**

BEDSPREADS for $3.95

Large size bedspreads in plain and scalloped of fringed styles—if you chose at the same price of only **$3.95**

To Avoid Any Dissapointment !

Allow us to suggest that you come in early to pick out out your new Easter outfit—whether it be a new suit, coat, cape, dolman, dress, skirt, or all of them.

WHEN MAY WE EXPECT YOU?

THE EASTER SALE OF NEW SILKS AND DRESS GOODS

WHERE BEST VALUES ARE FOUND!

THE STORE THAT SERVES YOU BEST — Meyer & Lindorf NEWARK, OHIO. — EAST SIDE OF THE SQUARE

Boys' Knee Trousers; all sizes up to 17—at 98c

Boys' Extra Heavy Knee Trousers, full lined; all sizes up to 16, $1.98

Boys' Waists; all sizes; regular $1.00 waists, such as K. & S. .. 79c

THE HUB

LESTER N. BRADLEY

Successor to Bazler & Bradley.

FUNERAL DIRECTOR

27-29 NORTH FOURTH ST.

Auto Phone 1919 Bell Phone 459

WE HAVE A FINE LINE

OF

STRAWBERRY PRESERVES, BLACKBERRY PRESERVES, RED RASPBERRY PRESERVES, PINEAPPLE PRESERVES, APPLE BUTTER, PEACH BUTTER, QUINCE JELLY, GRAPE JELLY

All Pure, Delicious Goods!

G. F. SAUR, GROCER

19 N. FOURTH STREET

WE HAVE THE PRICES—SERVICE AND QUALITY

The Best Values In the State

THE STAR CUT RATE GROCERY GUARANTEES EVERY ARTICLE SOLD

SPECIALS FOR SATURDAY AND MONDAY

BEANS — Lima Beans 2 Pounds for **22c**

BEANS — Soup Beans Pound For **10c**

PEAS — Bellflower Peas— 2 Cans **15c**

LEMONS — Lemons 3 For Only **5c**

Cod Fish, lb 25c	Mothers' Oats. pkg. . 11c	Peanuts, Pound 15c
Mince Meat, 2 lb. can 25c	Red Salmon, large can 33c	Salted Peanuts, lb ... 19c
Lemon Extract, bottle 10c	Vanilla Extract, bot. . 10c	Peanut Buter, lb ... 17c

SOAP — P&G Naptha Soap 10 Bars **59c**

SOAP — Kirk's Flake Soap 10 Bars **58c**

SOAP — Clean Easy Soap 10 Bars **48c**

SOAP — Bob White Soap 10 Bars **57c**

ORANGES **30c**

POTATOES **25c**

MILK **25c**

BROOMS **75c**

RICE **11c**

RAISINS **25c**

MACARONI **25c**

CHEESE **40c**

GRANDMA'S POWDER, Pkg 5c	NATIONAL OATS, Pkg 10c	ROSE BATH SOAP, Bar 6c
APRICOTS, Large Can 25c	HOMINY, Large Can 10c	MISSION SARDINES, Large can 10c
SYRUP, Best Grade, Gallon 75c	Hepble Pancake or Buckwheat 10c	Fancy LAKE HERRING, 5 lb 85c

THE BEST GRADE OF MEATS AT LOWEST PRICES — ALWAYS.

32c **45c**

Prime Beef Boils, lb 22c

Prime Beef Roasts, lb 25c, 28c

Country Pudding, Pound 15c

The Star Cut-Rate Groceries

369 EAST MAIN STREET 110-12 UNION STREET. 32-34 S. THIRD STREET

QUALITY **SKINNELL'S** EFFICIENCY

THESE SPECIALS FOR SATURDAY ONLY

Potatoes, per peck, 40c; per bushel $1.49
3 lbs. new Sweet Potatoes, only 25c
Cabbage, nice and solid, per lb 6c
3 lbs. Spanish Onions, only 25c
2½ lbs. Apples, only 25c
24½ lb. sack Granville Best Flour $1.49
10 lbs. pure Granulated Sugar 99c
Two lbs. Soup Beans, only 19c
Two lbs. Pinto Beans 17c
Two lbs. California Lima Beans 25c
Marrowfat Beans, fine quality, per lb 15c
Kidney Beans, fine quality, two lbs 29c
Split Peas, fine for soup, per lb 18c
Two lbs. Blackeyed Peas, only 25c
Two packages California Seedless Raisins 29c
Two lbs. 15c California Prunes, only 27c
Two lbs 20c California Prunes, only 35c
California evaporated Peaches, per lb ... 23, 25 and 30c
California evaporated Apricots, per lb 25c
Silver Prunes, finest quality, per lb 40c
White Seedless Raisins, finest quality, per pkg. 30c
California Lemons, finest quality, per dozen 30c
Atlas Oleo, per lb., 33c; two lbs 65c
Silver Nut Oleo, per lb, 35c; two lbs 69c
California Seedless Oranges, per doz. 15, 50, 60 and 65c
Florida Grape Fruit, ... 10, 12½ and 15c each
Fresh Cocoanuts, only .... 15c each
Budded California English Walnuts, per lb 50c
Two lbs. Onion Sets only 25c

Fresh ground Peanut Butter, our own make, per lb 25c
Peanut Butter, per lb 20c
One 45c cake Honey, only 35c
Crubo Brand pure Strawberry Preserves, per lb 38c
New York full Cream Cheese, finest quality, per lb 43c
Monarch Brand Coffee, finest quality, per lb 47c
Two packages Teco Pancake or Buckwheat flour, ... 19c
Three lbs. pure Buckwheat flour, only 25c
5-lb. kit Lake Herring fish, only 69c
Two lbs. fresh Salted Lake Herring fish, only 25c
Three 10c Smoked Bloaters, only 25c
Fresh Salted Cod fish, per lb 25c
Three 10c packages Foulds Spaghetti, only 25c
Four 10c cans Sunkist Tomato Sauce, only 25c
Three 12c cans Crubo Tomato Soup, only 25c
Pears, per can 25c; two cans 45c
Blackberries, per can, 25c; two cans 45c
Two 20c cans Apricots, only 35c
One 20c can Mixed Vegetables for soup, 15c; two cans 29c
Two 20c cans Beets, only 29c
Two 17c cans hand packed Tomatoes, only 29c
Two 18c cans Peas, only 29c
Three 12c cans Lye Hominy, only 25c
Three lbs. fine quality Kraut, only 15c
Two 15c cans Kraut, only 19c
Two 15c cans Milk Hominy, only 25c
Two 15c cans Beacons Red Beans, only 25c
Two 15c cans Alice Pork and Beans 25c
Pure Apple Butter, finest quality, per can $1.35

FRESH MEAT DEPARTMENT

Home made Meat Loaf, our own make, per lb 30c
Fresh Sausage, per lb 30c
Sugar cured Shoulder, fine quality per pound 29c
Fresh ground Hamburg, no cereal per pound 22c
Pure Lard, finest quality, per lb .. 33c

Fresh smoked Bacon in one and two lb. pieces, per lb... 30, 33, 43 and 47c
Best quality Compound Lard, per lb 29c
Rib Porterhouse Steak, per lb 30c
Boiling Meat, per lb 23c
Best quality Beef Roast, lb 25, 28 & 30c
Fresh smoked Weiners, lb ..25 and 30c
Fresh Pork Roast, per lb 33c

THE QUALITY STORE

20 WEST MAIN and ARCADE ANNEX

Auto Phone—1799 Bell Phone—650-R

NewspaperARCHIVE.com